ALFA SAUSAGES
PURE PORK
Per 1/6 lb.
Postage on 1lb. 6d.
Postage on 5lbs. 10d.
FINDLATERS

Dependable Repairs to any make of Car
BY THE AUSTIN SPECIALISTS.
Lincoln & Nolan, Ltd.
57/58 Lr. Baggot Street, Dublin.
'Phones: 61943-4-5
'Grams: LINCOLN, DUBLIN

The Irish Times

CITY EDITION

PRICE 2D. (SATURDAYS 3D.) DUBLIN, THURSDAY, OCTOBER 2, 1941 NO. 26,277

Give Every Man His DEW
"TULLAMORE DEW"
15 YEARS OLD
LIQUEUR WHISKEY
D. E. WILLIAMS LTD., TULLAMORE.

RADIO SETS
We have a large selection of all the latest models to choose from, including H.M.V., Pye, Pilot, Murphy, Philips, etc.
MURDOCH'S
DUN LAOGHAIRE & BRAY

BRITAIN AND U.S. TO RULE SEAS

GERMANY TO PERISH, SAYS KNOX

INDIANAPOLIS, Wednesday.—"When we have defeated Hitler, we must lead the way to peace," Colonel Knox, U.S. Secretary of the Navy, told the American Bar Association today.

"Some time, somewhere, an international order may emerge which need not rely on force; but in the interim a justly-conducted, peace-loving force must intervene to save the world from self-destruction," he said. "The maintenation of such a force must be control of the seas by the United States and Britain. Other methods could be joined to them.

AN IRON RING

"We are sweeping the German pirates from the North Atlantic and bringing to England the products of the arsenal we have set up here," Colonel Knox continued. "We shall keep the sea lanes open, and eventually we shall lock Germany up in an iron ring of sea power, within which she shall perish.

"Hitler defeated, we must set up conditions that prevent the rise of new Hitlers," he added. Declaring that the defeat of the Totalitarian Powers was now "part of our national policy," Colonel Knox said that America will proceed "to bring defeat to the legions of Hitler and his satellites in Italy and Japan. We must join our force and our power to that of Britain to stop new aggression at its beginnings. We will come to this, I am convinced, by the sheer logic of events."

DOMINANCE

Striving for peace unquestionably implied dominant Anglo-American sea-power, added Colonel Knox, indicating that more naval bases were needed if the safety of the Western Hemisphere were to be protected in South America.

Colonel Knox repeatedly emphasised United States insistance on the freedom of the seas. "It is for this that we have fought two wars," he said. "And now for the third time we have declared that we shall insist upon it at whatever cost. Should war come," he said, "far better a distant war than one at home. If we must fight, and mark this well, there will not be for many years to come a time when we may not have to fight. Then, with modern weapons what they are, let us determine that we will fight elsewhere than on our own soil."

Colonel Knox's mention of Japan has given rise to some speculation in Washington, as recently President Roosevelt and key Administration officials have omitted references to Tokyo in denouncing the Axis.

LORD GORT'S DESPATCHES

TO BE PUBLISHED THIS MONTH

Lord Gort's despatches of the British Expeditionary Force in France and Flanders are to be published this month, together with an untechnical booklet written by Ian Hay (Major-General Ian Hay Beith), giving a short description for the benefit of the general public.

Lord Croft, Joint Under-Secretary for War, made this announcement in the House of Lords yesterday, after members for the fourth time had urged the publication of the despatches.

Lord Munster said Lord Croft's announcement would be universally welcomed by tens of thousands of gallant men who were "inadequately equipped, but very gallantly led."

GERMANS ADVANCE ON THE CRIMEA

Units Seven Miles South of Perekop

FOLLOWING the Russian announcement that they have abandoned Poltava, news has been received in London, it is stated authoritatively, that the German attack on the Crimea has advanced to a point about seven miles south of Perekop. The Isthmus is about ten to twelve miles wide. The Germans have not yet succeeded in penetrating the bottle-neck leading to the peninsula.

Before Leningrad and on the central front the Red Army is launching large-scale counter-attacks.

These reports coincide with news of the mounting German casualties on the Baltic front, and the realisation that the German armies will be forced to campaign in the winter.

The midnight Soviet communiqué stated that during yesterday troops fought the Germans along the entire front.

In Moscow the six technical committees, after working at speed, finished their report on the Soviet's needs two days ahead of schedule, and the second plenary session of the Three-Power Conference began.

A communiqué by the Soviet Government states that the Three-Power Conference took place in an atmosphere of perfect mutual understanding, confidence and goodwill and "successfully accomplished its work."

"ALL AID TO THE SOVIET"

A joint statement by Lord Beaverbrook and Mr. Harriman, announcing the end of the conference, says that the Soviet Union will be given virtually every requirement for which she asks. Russia in turn agreed to supply Britain and the United States with "large quantities of raw materials urgently required in those countries. Transport facilities have been fully examined, and plans made to increase the volume of traffic in all directions."

The statement adds that Stalin has authorised Lord Beaverbrook and Mr. Harriman to express his thanks to Britain and the United States for their bountiful supplies.

Continued fighting in all sectors was reported by Moscow's latest *communiqué*, while the supplement indicated that the Soviet Air Force was inflicting heavy blows on German tanks and transport columns.

Over 100,000 Germans have been killed, wounded, or captured in two months' fighting for Leningrad, the Moscow *Red Star* asserts—and these losses were sustained in the southern and south-western approaches alone.

According to Stockholm estimates, a million Soviet troops, equipped with masses of tanks and artillery and other equipment, are defending Russia's second city. The defenders, maintaining a high offensive spirit, whose latest exploit has been a fierce sortie which captured a "suburban town," occupy a key role in Soviet strategy. They—in co-operation with the Baltic Fleet and the troops holding Hango, in South-Western Finland, and the Estonian islands of Oesel and Dagoe—are the barrier to Hitler's hopes of pouring troops by sea into Northern Russia.

LANDINGS TRIED

Other reports of fighting in and near the Leningrad area yesterday came from Axis sources. German News Agency reports admitted Soviet efforts to force a landing on the shore of Lake Ladoga, south-east of the fortress town of Schlusselburg, but claimed that these had been repulsed. The Finns claim the capture of Petrozavodsk, on the western shore of Lake Onega, and capital of the Karelian Republic. It is significant, says Reuter, that Helsinki claimed to have reached this port on the neck of land separating Onega from Lake Ladoga in the first weeks of the war.

Further North in the rocky wastes of the Murmansk region alpine troops, already twice roughly handled in attempts to drive towards the Soviets' Arctic base, are said to be mounting a third offensive.

There is no fresh news from the Ukraine since the report that von Runstedt's main drive had been taken to the western fringe of the Donets Basin with the Red Army's evacuation of Poltava. Between this railway town and Kharkov, seventy miles to the north-east, there are no natural great barriers of river or mountain, but the country offers difficult terrain for fighting, and Marshal Budyenny is not likely, says Reuter, to have failed to profit by the delaying actions fought there prior to his withdrawal.

TO HELP RUMANIANS

Russian troops have shattered German reinforcements rushed to the aid of the Rumanians on the Southern front, according to Moscow *Red Star* reports, quoted by Associated Press. Over 2,300 Germans had been killed in the last two days, following the destruction of two Rumanian infantry brigades on September 26.

The situation on the central and north-western sectors appeared stabilised, it is added.

A *Times* message from Stockholm says that news has been received there that the town of Strelna, on the coast near Leningrad, is now firmly in Russian hands, the Germans having been driven back several miles from there. The Russians have been successful, not only at Strelna, but in other parts of the Leningrad front; indeed, the Russians have almost monopolised the initiative during the past few days, particularly in the Kolpino district. German and Finnish sources say that hundreds of heavy Russian tanks drove a deep wedge into the German positions, and reports give the impression that they succeeded in making contact with the Russian forces outside the German ring, roughly along the railway to Moscow.

Some observers, it is said, would detect in the German mention of a coming pause in Russia that the Germans may withdraw some forces for operations elsewhere.—(Copyright, per Press Association.)

BOYS, OH BOYS!

Lord Beaverbrook, British Minister of Supply, yesterday cabled to all factories concerned with "Tanks for Russia" Week this message from Moscow:—

"Boys, oh boys, you have raised the roof and lifted the lid and beaten the band. Now let us show them that we can do the same, and better, for a "Tanks for Britain" Week.

£1,000,000,000 WAR CREDIT

SMALL SAVINGS AVERT INFLATION

THE British House of Commons yesterday authorised the Chancellor of the Exchequer (Sir Kingsley Wood) to spend a further sum of £1,000,000,000 on the war.

"Over the five weeks ended on September 27," said the Chancellor, "our expenditure from the Vote of Credit averaged £78,000,000 a week, or just over £11,000,000 a day. Of that, £9,000,000 was attributable to the fighting services, and just over £2,000,000 to the miscellaneous group of other war services.

"When we include the services of the debt and the civil votes, including those of our extensive social services, we are now spending in all some £13,000,000 a day. At the peak of our activities in the last war, total expenditure was about £8,000,000 a day.

"This further vote made the total votes of credit for the year £3,000,000,000 and would cover the present rate of expenditure to about the end of December.

"From indications available we may say that the object which I set before the country six months ago—that is to finance the war by methods which would hold the danger of inflation in check—have so far been achieved," said the Chancellor. "Total expenditure during the first two years of the war was some £7,081,000,000, of which £5,686,000,000 was on war services. They met out of current revenue £2,795,000,000, or 40 per cent. In the first two years of the last war total expenditure was less than 40 per cent. of what it was in this war, but, even so, they then met less than a quarter of it out of revenue.

"The large sum which has been raised by taxation in the war is eloquent of the unprecedented effort made by the taxpayer."

Taking the income tax and surtax alone, the additional taxation imposed by the first three War Budgets was estimated to yield £220,000,000 a year in all, while in the fourth Budget a further sum of the same amount was levied at one stroke. The total increase of £800,000,000 was about one and three-quarter times the whole of the income tax and surtax paid in 1938.

TRINITY COLLEGE APPOINTMENTS

NEW VICE-PROVOST

Dr. E. H. Alton, S.F.T.C.D., was appointed Vice-Provost in room of the late Dr. Goligher at yesterday's meeting of the Board of Trinity College, Dublin. The Rev. R. M. Gwynn, B.D., S.F.T.C.D., was appointed Registrar, and Sir Robert W. Tate, S.F.T.C.D., Senior Proctor. These appointments confirmed those made temporarily in the middle of August last.

Dr. Alton has held the office of Registrar for the past four years, and that of Senior Proctor for some time

PROFESSOR ERNEST H. ALTON.

previously. He has been an Honor Lecturer in Classics and a Lecturer in Hebrew, and was elected Professor of Latin in 1927. He is a member of the Council of the Royal Irish Academy and Chairman of the Erasmus Smith Board. He was elected Dublin University member of Dail Eireann as soon as university representation came into existence, and on its abolition in that body became aniversity representative in the Senate.

Mr. Gwynn has been Professor of Hebrew, and is now Professor of Biblical Greek. He is a member of a very distinguished family. His father was a Fellow of Trinity College, and later Regius Professor of Divinity; two of his brothers were Fellows, the elder of the two, the late Dr. E. J. Gwynn, becoming Provost. He is interested in the social service movement in Dublin.

Sir R. W. Tate has been Lecturer in Classical Composition and Public Orator for many years. He has recently published two volumes, one of his public orations and another of his classical compositions in Latin and Greek verse. He is a very fine classical scholar, and a distinguished student of modern languages. He commanded the old Officers' Training Corps for a number of years.

THE REV. ROBERT MALCOLM GWYNN, M.A., B.D.

FIRES AT STETTIN AND HAMBURG

BLENHEIMS ATTACK CONVOY

STETTIN and Hamburg—two of Germany's principal ports—were attacked again on Tuesday night by Royal Air Force bombers.

The Air Ministry *communiqué* stated:—

"For the second night in succession, aircraft of the Bomber Command attacked objectives at Hamburg and Stettin. Many large fires were left burning among the docks and industrial quarters of both cities.

"The docks at Cherbourg were also attacked. Dockside buildings were hit and large fires were started.

"Beaufort aircraft of the Coastal Command bombed a factory, shipyards and oil dépôts at Nantes.

"Blenheims of the same Command bombed the docks at St. Nazaire and an enemy aerodrome near Lorient, and Hudson aircraft on patrol off the Dutch coast attacked an enemy convoy.

"A large supply ship was hit amidships, and a smaller ship was set on fire.

"Fighter aircraft on offensive patrol attacked aerodromes in enemy-occupied territory

"From all these operations one aircraft of the Bomber Command is missing."

NIGHT RAID ON BRITAIN

MARRIED AFTER BURIAL

A few hours after they had been pinned under wreckage caused by bombs, a couple were married quietly yesterday at a British north-east coast town, which, during the night, had its heaviest raid. They were Miss Bertha Lawrenson, a school teacher, and Mr Malcolm McCallum, a Dundee police officer. The raid developed while their eve of wedding party was in progress, and their house was razed. Although buried, the couple escaped unhurt. Two women guests were killed, and Miss Lawrenson's mother received a broken leg and was taken to hospital.

"Considerable damage was done in North-East England," said the Air Ministry and Ministry of Home Security *communiqué*.

Of a family named Hackett, sheltering under the stairs, when a bomb hit the house, father, mother, two sons and a daughter all were killed. The only surviving member of the family is William, a 20-year-old anti-aircraft gunner, who returned to his unit in the East Midlands after leave on Monday.

Several German bombers flew over the English South-East coast last night. Anti-aircraft guns went into action against aircraft, which were flying at a great height. Bombs were dropped.

No casualties were reported when high-explosive bombs fell in a rural area in the Midlands.

HURRICANES DAMAGE E-BOATS

"The Fighter Command's latest Hurricanes attacked a formation of eight enemy E-boats off the French coast yesterday evening," states the Air Ministry News Service. "They dived on the E-boats, and all the pilots saw their shells and machine-gun bullets going home. Each pilot made two attacks. Members of the crew of one E-boat were seen to fall in the sea, while another boat sent up sheets of flames.

"All the German vessels were brought to a stand-still, and one of our pilots reports that he could see in his mirror a dense column of smoke rising from one vessel as he left."

AIR FIGHTS OVER CHANNEL

"During a sweep over the Channel early this afternoon our fighters destroyed two enemy fighters without loss to themselves," said yesterday's British Air *communiqué*.

"Two of our fighters are missing from a patrol over the Channel later in the day."

FRENCHMAN REACHED DUBLIN IN PACKING CASE

FOUR DAYS' JOURNEY BY RAIL AND BY SEA

IN an extremely exhausted condition, almost semi-conscious, a Frenchman was landed at the North Wall, Dublin, yesterday morning in a packing case. His name is given as Maurice Carassus de Loubagac, and his address as Le Bourget. He had been consigned from London as a piece of statuary, intended for exhibition in Dublin, to an address in Molesworth street, and had been encompassed in the case for at least four days.

Some hours after his discovery—he was forced by his condition to disclose his presence—a woman claimed the case by telephone, and was invited to the North Wall to collect it. She went there and was met by detectives, to whom she revealed that the man in the case was her husband. She left the North Wall in a police car.

"STATUARY" CLAIMED BY WOMAN

On investigation it was found that the ship's manifest contained a consignment of two cases for the same consignee—one containing a piece of statuary and, the other old pictures and prints, both valued at £45—but no trace of the second case could be found. Employés of the shipping company searched the docks, sheds, offices—every conceivable place where a case could have been mislaid—but failed after three hours to discover it.

The police now are trying to unearth information which will enable them to ascertain whether the second case still is undelivered in this country, or whether it has already been delivered in Dublin or at some other port in mistake.

AIR OF MYSTERY

The reason for the strange method employed by de Loubagac in transporting himself from London to Dublin has not been divulged by the police authorities, whose reticence has surrounded his arrival with an air of mystery. It is stated that the Frenchman has been in England for some time, and also in Cuba, and had been endeavouring to secure an exit permit from the former country.

De Loubagac, who was consigned from an address in Holland Park road, London, and who was found to have a diary containing a Dublin address in his possession, now is in Jervis Street Hospital, fully recovered from the effects of his ordeal, but under police guard.

The ruse he adopted in order to get across the Irish Sea involved, apparently, considerable preparation; for, apart from the task of having himself transferred by a goods agency from a London address to the port of exit, a good deal of work had been performed on the case, which contained a plaster cast, or sarcophagus, which fitted his body and prevented him from being too severely buffeted in the box. This cast was contained in an inner box—the outer box was over eight feet long and two and a half feet wide—the top of which was formed by the cast itself, leaving an opening through which he could push his head against the fibrous packing between the two boxes. In this position he would be likely to have sufficient air to keep him alive, but no provision, apparently, had been made against the possibility of his case being in the bottom of the hold covered by sixty or seventy tons of merchandise.

HAMMERED ON CASE

Consequently, from Sunday onwards his condition was growing progressively worse, and when a porter at the North Wall upended the case on the goods platform early yesterday morning—the discharge of the ship took place during the night—his condition was so serious that he was not fully conscious, and he began instinctively to hammer at the inside of the case. His discovery was quite accidental. The porter dealing with the case thought at first that something in it had broken, and was about to report the matter when he heard the tapping more clearly. He tapped on the outside of the box, and received an answering tap from inside. Calling other porters to his assistance, he ripped open the case, and they were so amazed to come upon a mass of hair at one end of the plaster cast that all but one of the porters ran away from the case, shouting: "It's a woman."

SPOKE IN FRENCH

Less excited officials coming to deal with the matter lifted up the plaster cast in the inner box and found Monsieur de Loubagac lying beneath, his face badly swollen and his breath coming and going in great gasps. Customs officers arrived, and one of them spoke to the distressed man, who, when he heard a voice speaking to him in French, joyfully burst into tears.

The police authorities at once were acquainted with the discovery, and, when they had given the man restoratives, they examined the box, and found it contained a wooden chisel with which he had succeeded in chipping away portion of the plaster cast in his agony, a screw-driver, a flashlamp and a gold wristlet watch. It was evident that he was prepared for his arduous journey.

On its exterior the box contained a notice which indicated that it was intended to have it delivered to the consignee without Customs examination, which would take place later at the importers' place of business, and there were a number of labels stuck on the sides of it inscribed "Lot-8," suggestive of an auction-sold piece.

A SECOND CASE

Inquiries were set going; all the documents relating to the case were inspected; then it was found, to the surprise of the shipping officials, that the list of cargo included two cases of a similar nature for the same consignee, the second being listed as containing pictures and prints.

Every available man was recruited to search for the missing case. For three hours they sought it along the North Wall, but without result. One of two things have happened—it was missed at the Holyhead end, where de Loubagac ascended in passing through the Customs, or already it has arrived in Dublin or another port. The police are endeavouring to trace it, and all shipping documents relating to previous consignments of that nature are being inspected by the authorities.

A WOMAN'S INQUIRIES

Even at that, the mystery of de Loubagac was not finished. A few hours after he had been trundled on to the goods platform as a piece of statuary, and discovered to be a living human being, a woman inquired for the case which carried him. At first the inquiry was made by 'phone to Westland Row Station, and later to the North Wall. An official told her that the case had arrived, and could be collected if she would come along for it. Shortly afterwards she arrived in a taxi, was taken into the shipping company's office, and met a number of detectives.

Yes, she was quite prepared to claim the case as a piece of statuary. What, there was a man in it! The police quietly informed her of the incidents of the morning, and she admitted that the man was her husband. "But," she said, "I know no more about the whole thing than you do."

Still later in the evening an *Irish Times* reporter went to see de Loubagac in Jervis Street Hospital. There were two detectives at the door of the ward. A smartly-costumed young woman was sitting by his bedside, chatting with him. When he spoke to the reporter he used his native French, and said, with laughter in his dancing eyes, that he could not say anything just now because he was in charge of the police. A puzzled detective wanted to know what it was all about, and de Loubagac, plump-faced and genial, waved him away. He would say nothing; the woman who was with him knew nothing about it all . . . the reporter was wasting his time.

Officials at the French Legation proved to be as reticent as the authorities.

During the day de Loubagac had a large number of visitors in the hospital, with whom he talked for long periods; but it was not until the woman visited him in the evening that he regained what appeared to be his naturally genial disposition.

One of the porters on the North Wall told an *Irish Times* reporter that the man's condition was so bad that he had to have the immediate attentions of a doctor. It is thought that he may have been lying in an inverted position on the boat. Physically, de Loubagac is a fine man. He wore a blue shirt and tie, a dark green jacket, and flannels.

ART EXHIBITION ARRANGED

An official of the firm to which the "goods" were consigned stated last night that they understood that Monsieur de Loubagac was an artist, and they were absolutely ignorant of any reason why he should adopt such an extraordinary method of entering the country. "About two months ago," he said, "we were approached by a young woman on his behalf with the object of furthering the sale of some of his pictures. She showed us samples of his work, which were pretty good, and told us that he had travelled extensively. He was, she said, at present engaged on painting scenes in bombed London. We agreed to let him have facilities for an exhibition, and about eight days ago we received a packet of some of his oils done in London, which purport to show ruins in that city. We expected a further packet, and had hoped to have the exhibition in about a fortnight.

DOCKERS STRIKE IN NORTHERN IRELAND

A thousand dockers at a Northern Ireland port are on strike. The dispute has arisen over wages.

"WHOLLY UNTRUE"

MINISTERS' REPLY TO DOCUMENT

THE following statement has been received from the Government Information Bureau:—

"The Government is aware that a printed document, purporting to be a confession by Stephen Hayes, of Enniscorthy, Wexford, has been widely circulated in the form of a 'special communique' issued by an unlawful organisation.

"The circumstances under which Hayes made the alleged confession were stated in evidence by him during the course of a recent trial, and are familiar to the public.

"The document contains allegations of relations between Ministers and leading members of the organisation, and of collusion on the part of certain Ministers and the Government in activities of the organisation. Fantastic though these allegations are, the Government and the Ministers named in the document think it well to state categorically that they are wholly untrue and without any shadow of foundation."

MATCH RATION REDUCED

The ratión of matches from manufacturer to wholesaler and retailer has been reduced to fifty per cent. of the normal supply.

MIDDLE EAST CAMPAIGN

BOMBING OF TRIPOLI AND SICILY

Yesterday's Royal Air Force Middle East *communiqué* was as follows:—

"**Tripoli.**—One of the most effective raids yet carried out on Tripoli was made by heavy bombers of the Royal Air Force during the night of September 29-30. Concentrations of parked motor transport were first attacked and set on fire. Subsequent bombing so increased the size and intensity of the fire that it could be clearly seen 100 miles away. In addition, direct hits were made on the aerodrome, the railway station and buildings, and motor transport garages.

"**Sicily.**—Explosions and fires were caused at Gerbini and Comido, where the aerodromes were bombed, and later machine-gunned. During the latter operation enemy fighters were engaged, one being destroyed and others damaged.

"**Cyrenaica.**—Benghazi was attacked during the same night. Shipping in the harbour was bombed, and several hits were registered on a merchant vessel moored alongside the outer mole.

"During the day traffic on the coast road from Tripoli to Benghazi was attacked. Troops were machine-gunned, and one bus full of troops was destroyed by a direct hit. Many bombs were dropped in a motor transport park near Sirte.

"From these and other operations, including many reconnaissance flights and fighter patrols, one of our aircraft is missing."

DESERT GUN DUELS

BERLIN, Wednesday.—"Artillery duels continued on the North African front yesterday," according to the German News Agency. Before Sollum, it was affirmed, German artillery brought British positions under fire, while, on the Tobruk front, British infantry and artillery positions, as well as the harbour works, were shelled.—(Reuter.)

The British report from General Headquarters, Cairo, stated that the dust storm yesterday interfered with all ground activities at Tobruk. In the frontier area the situation was unchanged.

A NATIONAL REGISTER

A FURTHER step has now been taken in connection with the scheme for a National Register, which was exclusively announced in the "Irish Times" on September 15th last. Under an Order just made by the Government such a Register will be compiled as soon as possible.

An official announcement last night indicates the purpose and the plans for carrying them out. The official announcement was as follows:—

"The Government have decided to make plans so that a system of rationing of certain classes of goods by means of individual ration books can be introduced if required. This step is being taken more as a precaution than as a necessity, so that if any position should arise in which it is thought that the 'individual,' rather than the 'household,' should be taken as the basis of distribution, the machinery for the change-over would be at once available.

PERSONAL RATION BOOKS

"As a first step in this direction, the Government have made an Order under the Emergency Powers Act, 1939, requiring that a register of the population of the country shall be compiled at an early date, for the purpose of providing a list of all those persons to whom individual ration books are to be distributed. The register will be compiled on census of population lines by authorised enumerators leaving at each house, flat, or other occupied premises, householder's forms, on which the head of the household will enter the names, sex, age and conjugal condition of all persons resident in that household, whether members of the family or not, on a particular date to be announced later, so that the whole population will be enumerated at the same time.

"The Department of Industry and Commerce, who were responsible for the taking of the census of population in each of the years 1926 and 1936, have been entrusted with the task of compiling the Register of the Population. Further details concerning the date on which registration will be made and instructions to the public will be announced later."

Discussing the new order with the *Irish Times* last night, Mr. Joseph Walker, Chairman of the Chamber of Commerce, said:—

"Knowing what we have before us, this is a very excellent step. Rationing is certainly not over yet, and you cannot ration satisfactorily unless you register.

"Any sensible man, seeing the trend of events, must realise that we have not been going fast enough. If things go on as they are shaping, there is every likelihood of our having a clothes ration here. No, we haven't been going fast enough, but this move is a very satisfactory one."

PREMIER TO BE SHOT

FOUND GUILTY OF TREASON

LONDON, Wednesday.—The People's Court in Prague to-day condemned General Elias, Premier of the protectorate of Bohemia and Moravia, to die. Elias, according to the German News Agency, was found guilty of "favouring the enemy and plotting high treason." The sentence followed the arrest of 256 more Czechs and the extension of the state of emergency to three more districts of the Protectorate.

FIGHTING STILL

ZURICH, Wednesday.—Fighting continues in the Herzegovina and Montenegro areas of Yugoslavia, says a Budapest despatch to the *Neue Zuercher Zeitung*. Near Konjic, twenty Ustashis have been killed.

Authoritative circles in Berlin, says the correspondent there of the *Basler Nachrichten*, are quoted as expressing the opinion that illegal anti-German activities inspired by the British have been going on for a long time in France, Holland, Norway, and now in Bohemia and Moravia.—(Reuter.)

VICHY, Wednesday.—Five sentences of from one to five years' imprisonment for spreading Communist propaganda were passed by the Special Military Tribunal at Lyon to-day. Two youths, found guilty of acts contrary to national defence, were sentenced to five years' hard labour.—(Reuter.)

FREIGHTER REPORTED SUNK IN ATLANTIC

CAPE ELIZABETH, MAINE.—Cape Elizabeth Coastguard Station intercepted an S O S from an unidentified freighter, which indicated that it had been torpedoed by submarine off the coast of Nova Scotia. The coastguard station also reported that another unidentified freighter radioed that it had escaped a submarine in a shooting duel. The S O S was flashed at 11.30 p.m. (B.S.T.).

Consignents said that the exact location of the sinking was not immediately known.

GERMANS CLAIM SHIP SUNK

BERLIN, Wednesday.—German long-range bombers sank a merchant ship of 2,000 tons in a harbour of the Faroe Islands in daylight to-day, the German News Agency claimed tonight. It added: Four British fighters were shot down by German fighters, without loss to themselves, over the Channel coast area this afternoon.—(Reuter.)

Some Lovely New
DRESSES
FOR AUTUMN!
Gay Stripes
Typical of the kind of tailored Frocks Cassidy's are famous for. Example in fine wool cloth in the new "broad" stripes which are so popular now! Smart American style, with clever pocket treatment on bodice, revers collar, and short sleeves. In Green, Wine, Royal, Splendid Value 14/11
On Eight.
Embroidered
Embroidery and cutting add a decorative air to the flattering shoulder line of this charming Frock. You'll like the cunning tucking at waistline which looks so slimming, and the practical good skirt. Lovely in Rusty Red, Feather Blue, and Navy. Very smartly priced 19/11
Cassidy's

DELIGHTFUL NEW FABRICS FOR YOUR
AUTUMN FROCKS AND COATS

IRISH KEMP TWEED—A real heavy quality Irish Tweed in the hopsac weave, ideal for Autumn Coats or for Children's Wear. Shades: Almond, Tomato, Saxe, Tan, Royal, Rose, Nigger, Scarlet, Lido. 54 ins. wide. Per yard 10/11

DIAGONAL VELOUR COATING—This heavy Coating Velour has a soft design diagonal stripe and will make up a very smart Coat or Costume. Shades: Lido, Nigger, Wine, Navy. 54 ins. wide. Per yard 8/11

IRISH HOPSAC TWEED—A beautiful heavy quality Tweed, ideal for Costumes or Children's Coats. Shades: Scarlet, Saxe, Peach, Almond, Tomato Bottle, Cardinal, Nigger, Rust, Porcupine Blue and Navy. Special price. 54 ins. wide 7/11

HONEYCOMB APGALAINE—A beautiful All-Wool Dress Material, with a fascinating honeycomb design, ideal for smart Frock or Tweeded Suit. Wine, Apple, Petunia, Saxe, Royal, Nigger, Navy and Black. 54 ins. Per yard 5/11

WOOL ROMAIN CREPE—Try a length of this fabric for your new Autumn Frock, it is very warm, although being very fine texture, and is in some lovely shades. Strawberry, Saxe, Blue, Sea Haze, Brick, Almond, Lido, Wine, Navy and Black. 54 ins. wide. Per yard 6/11

SEE OUR LARGE SELECTION OF OVERCOATING COATINGS, suitable for present wear. 54 ins. wide. Per yard 16/11, 15/11, 14/11 and .....

"SEVEN SEAS CREPE"—A new production in the fabric world for serviceable Afternoon or Dinner Gowns, with a dull white finish. Shades: Emerald, Porcupine, Petunia, Dusty Pink, Saxe, Almond, Clover, Parrot Green, Royal, Scarlet, Storm Blue, Navy, and Black. 36 ins. wide. Per yard 3/11

TAFFETA POULT—A very heavy quality stiff Taffeta, so fashionable now for the full evening frocks, and also very suitable for children's frocks, in beautiful bright shades, including: Scarlet, Chartreuse, Royal Cerise, Sky, Salmon, Cocoanut, Rose, Mauve, Emerald, Petunia, Peony, Navy and Black. 36 ins. wide. Per yard 3/11

SAVON WOLSENEE—This famous fabric is still at its original price, and a real bargain now, has the appearance of wool, and makes a smart autumn frock. Shades: Brown, Clover, Sea Haze, Rosella, Dusty Pink, Saxe, Lime, Rose, and Petrol. 36 ins. wide. Per yard 2/6

GERSEYLAINE, in new check designs, lovely shades of Blue, Yellow, Pink and Grey. Crease-resisting finish. 36 ins. wide. Per yard 2/11

Also plain shades for Ladies' and Children's Frocks. Per yard 2/6

STRIPED ART SPUN, in shades of Mauve, Blue and Green. Beautiful soft quality, suitable for Blouses and Frocks. 36 ins. wide. Price, per yard 1/11

FREE CUTTING-OUT SERVICE
Customers are invited to avail themselves of our Free Cutting-out Service and to visit our Material Department at our Store, where expert assistance is always ready and willing to advise on some of the various Dress Materials and Vogue Patterns. Patterns sent on request. When ordering, to avoid disappointment please give second choice of colour.

Pims
PIM BROS. LTD., GEORGE'S ST., DUBLIN

BIRTHS, MARRIAGES AND DEATHS

Announcements in this Column (which in all cases must be authenticated) are charged at the rate of 1/- per line (minimum 3/-).

Irish Times Office, Number—Dublin, 131 Westmoreland Street; 1850, Cork (18 Cook Street); 1860, Limerick at William Street; 1861, Waterford (Wyndham Street); 1862, Sligo; 1863, Wexford; 1864, Clonmel; 1865.

BIRTHS.

GIBBON — [illegible] 1941, to Laura, wife of N. A. Gibbon, Indian Department, Chennai, S. Malabar, a daughter.

LONGFIELD—September 30, 1941, at Johnstown House, Navan, to Lelany, wife of Capt. Humphrey Longfield, R.E., Edmund Longfield, Royal Engineers, of Woodlands, Dunmurry, Co. Antrim (killed on active service, Middle East), a daughter.

MARRIAGE.

COFFEY and CONNOR—September 3, 1941, at the Cathedral, Killarney (with Nuptial Mass), by Rev. J. Quane, C.C., Fossa (cousin of the bride); assisted by Very Rev. J. Slattery, Adm., V.F., Killarney, Rev. Myles Allman, C.C., Ballylongford; Rev. M. F. Dennehy, C.C., Tralee; Rev. P. O'Sullivan, C.C., Killarney; Rev. D. Walsh, Killarney, Dr. John Coffey, 15 Denny street, Tralee, elder son of Dr. Brian McMahon Coffey and Mrs. Coffey, 12 Denny street, Tralee, to Winifred, daughter of Edmond and Eva O'Connor, Killcoleman, Asdee, Co. Kerry.

DEATHS.

BRISCOE—September, 1941, Lieutenant John David Mervyn Briscoe, R.N.F.A.A., age 24 years, younger son of Major E. W. Briscoe and Mrs. Briscoe, Newtis, Newcastle, Co. Down, and husband of Mrs. Eve Briscoe. Burial at Yeovil.

GOODBODY—September, 1941, died on active service, Michael M. Goodbody, Acting Leading Naval Airman, beloved son of the late Gerald Goodbody and Mrs. Goodbody, Woodedown, Lisnagry, Co. Limerick.

HEMPHILL—September 28, 1941, at her residence, Holywell Cottage, Howth, after a short illness, Mary E. C. Hemphill, eldest daughter of the late Samuel Hemphill, Solicitor. Funeral took place at Malahide yesterday (Wednesday), 1st October.

McARDLE—October 1, 1941, at his residence, Cope House, Broomfield, Castleblayney, Co. Monaghan, Patrick J., eldest son of the late James McArdle and of Mrs. Mary McArdle, and brother of Very Rev. J. McArdle, O.P., St. Saviour's, Limerick; Rev. I. M. McArdle, O.P., Holy Cross, Sligo, and sister, M. Edith, Assumption Convent, Camden Street, Dublin, to the inexpressible grief of his mother, brothers and sisters. R.I.P. Remains will be removed to St. Patrick's, Broomfield, at 4.30 o'clock (O.T.) this (Thursday) evening. Funeral after 10.30 o'clock Mass (O.T.) to-morrow (Friday) to Broomfield Cemetery.

MOFFATT—September 6, 1941, near Lower Post, British Columbia (suddenly, while on survey), W. J. Moffatt, B.A., B.C.L.S., beloved husband of Ester Moffatt, of Victoria, B.C., and eldest son of the late John and Ester Moffatt, of Rapluce, Co. Donegal.

O'CARROLL—October 1, 1941, at her residence, "The Lawn," Peter place, Dublin, Mary, derived relict of Louis Ely O'Carroll. Funeral (private) from University Church, St. Stephen's Green, after 10.30 Mass, to-morrow (Friday), 3rd October. No flowers.

POWELL (New York)—September 8, 1941, Henry E., eldest son of the late Dr. and Mrs. H. P. Powell, formerly of Castle street, Nenagh. Deeply regretted by his sisters and brothers.

REDDING—October 1, 1941, Joseph Redding, 18 Lr. Beechwood avenue, Ranelagh, Dublin. Deeply regretted by his daughters and grandchildren. R.I.P. Funeral (private) after 10 o'clock Mass from Church of the Holy Name, Beechwood avenue, to-morrow (Friday) to Mount Jerome.

SPENCE—September 29, 1941, at 44 Elm Park road, Winchmore Hill, London, N.21, Selina Jane, dearly loved mother of William N. and Ernest E. Spence, widow of Arthur W. Spence, M.I.M.E., eldest daughter of the late Mervyn Paget Crofton, aged 71 years. Cremated at Enfield Crematorium, 29th September, 1941. No mourning.

THOMSON—September 30, 1941, at a nursing home in Newry, Helen Louise Thomson, for many years residing at Great Northern Hotel, Rostrevor, widow of the late Edward W. Thomson, of Downshire House, Newry, and eldest daughter of the late Captain Smith Barnage, late of the Wood House, Rostrevor.

ANNOUNCEMENTS received late for this Column will be found in Page 4.

ACKNOWLEDGMENT.

WILLIAMSON—Mrs. Williamson and the relatives of the late W. F. Williamson wish to return sincere thanks to all those who sympathised with them in their recent bereavement.

IN MEMORIAM.

CLARKE—In hallowed memory of darling Emily, called Home 2nd October, 1934. "In the Garden of Memory we meet each day."—Father, mother and brothers, Bealtistown, Ballycullane.

COPPE—In ever-loving memory of Maurice Lee Cooper, D.F.C., Captain, Royal Air Force, beloved only son of John Hall Cooper and the late Mrs. Cooper, who was killed in action in Belgium on October 2nd, 1918, aged 19 years and 9 months.

'Phone 62807. NICHOLS Estd. 1814

COMPLETE FUNERAL FURNISHERS. LONGEST EST. IN IRELAND. Coffins, Hearse and Motor Funerals, etc. PRIVATE MORTUARY.

FUNERAL REQUISITES OF EVERY DESCRIPTION. 1839 WALLER 1941

DENZILLS ST. (Re-named Fenian St.) MOUNT ST. Private Mortuary. DAIMLER MOTOR HEARSES & CARS. 'Phone 61278. Wires: "Undertaker, Dublin."

MILLER & CO., LTD., BRAY. FUNERAL DIRECTORS. ROLLS ROYCE FLEET. PERSONAL SUPERVISION. 'Phone: Bray, 145/46. Grams: Coffier, Bray.

Watson Wreaths. Telegrams: Gracious, Dublin. 'Phone 64268. WATSONS, 81 ANNE ST., Successors Kilfinny.

HOTELS & HOLIDAY RESORTS.

WHERE TO LUNCH, DINE AND STAY. DOLPHIN HOTEL AND RESTAURANT, ESSEX STREET. 2 MINUTES' WALK FROM DUBLIN CASTLE. Telegrams: "DOLPHIN, DUBLIN."

SEASIDE AND TOWN. ROYAL HIBERNIAN HOTEL, DUBLIN, and SALTHILL HOTEL, MONKSTOWN, CO. DUBLIN. Delightful Hotels. Renowned for Comfort. Meals Interchangeable.

BELFAST ADVERTISERS. Advertisements for next day's issue are received at our Branch Office, 55 Donegal street, up to 4.30 p.m.

Every care is taken that Advertisements are correctly inserted, but no liability is taken for any ERROR in or OMISSION of any Advertisement. The Proprietors reserve the Right to Omit or Amend any Advertisement, and cannot undertake to insert Advertisements contained wrong or illegible. Publication of Advertisements is not guaranteed on any particular day. Money Orders, Notes, ORIGINAL Testimonials or other documents should not be entrusted with receipt of Advertisements.

CHARGES FOR SMALL ADVERTISEMENTS. CLASSIFIED ADVERTISEMENTS. 12 Words (or under) 1/6; 1/-; 6d per Word.

Advertisements for Monday, to be Classified in "The Irish Times" can be received by phone (not "Weekly Irish Times" or the "Irish Times" at Half price) Box Office, Advertisements as Notes, parcels to be collected at Box Office, or if they are to be sent, by post or called for, at any Branch Office. 6 words. Postage or replies extra.

Advertisements received after the Classified Lists have commenced can be inserted only in the Display Section.

CAPTAIN WILLIAM [illegible] Street, Dublin.

A Quality assortment of Gentlemen's Underwear at Maison Richards, 17 Dawson street.

Clearing the Road! Surplus stocks Cotton—Smith Bros., 8 King st., Dublin.

OVERCOATS in Gaberdine, Cavrick & Fleece Materials, Tailor-made Suits. Prices start at 4 gns.—T. J. Walsh, Ltd., 27 Westmoreland street, Dublin.

AIR Compressors and Equipment. Enquiries Solicited. BRITON, George's Quay.

BROOKS, THOMAS AND CO., LTD., DUBLIN. VITROLITE GLASS for Splash Backs, Sculleries and TABLE TOPS. LEADED GLASS PANELS. ENGRAVING and GILDING.

POLISHED PLATE GLASS. For Shop Windows, etc. Immediate Replacements from Stock. THOS. DOCKRELL, SONS & CO., LTD., Dublin.

GRATES AND RANGES. EXCLUSIVE DESIGNS. BAXENDALE & CO., LTD., CAPEL ST., DUBLIN.

A GIRL who is able to keep her head in any emergency has her character delineated free of charge in the "WEEKLY IRISH TIMES" to-day.

GIBBING'S GROVE, CO. CORK, is the Historic Irish Manoir featured in the "WEEKLY IRISH TIMES" to-day.

MOODY—All bearing this name should see the Irish Family Names section in the "WEEKLY IRISH TIMES" to-day.

COLLEGES, SCHOOLS AND

The Associated Board of the ROYAL SCHOOLS OF MUSIC, LONDON (The Royal Academy of Music and The Royal College of Music). Patron: HIS MAJESTY THE KING. EXAMINATIONS — MUSIC and ELOCUTION in November-December, 1941, are the last to be conducted under the Syllabus for 1940-41. ENTRIES close 8th OCTOBER. SYLLABUS for the two years, January-December, 1942 and 1943, now available. FOR SYLLABUSES and ENTRY FORMS apply (for the Hon. Local Representative) Dublin, R. Lennox Braid, Esq., Fairfield, 87 Mt. Prospect avenue, Clontarf, or to the Secretary, 15 Bedford square, London, W.C.1, to whom all entries should be sent.

MOTOR CARS.

BABY Fiat for Sale, small mileage, low petrol consumption, perfect appearance.—E 804, this office. 30 D

GARAGE ACCOMMODATION AND REPAIRS

GARAGE Wanted, very safe (adjacent street, to hold Ford V8, with gas producer trailer attached, and Ford 10, built-in producer; straight, unobstructed entrance essential.—E 810, this office. 30 E

SITUATIONS VACANT.

"COOKED MEATS" TRADE. Exceptional opportunity for Foreman-Manager to take charge of Cooked Meats Factory. Only those with thorough knowledge of pressed meat, etc., need apply. Application to be sent to Mr. L. Goodman, Dundalk.

WANTED. Wanted by large Textile Syndicate in South, young Man, age 17 to 20, with Secondary education, to serve as Apprentice. Good prospects for qualified. Apply, stating qualifications, to Box No. 1764, "Irish Times" Branch Office, Cork.

A PROFESSIONAL training means a career. Full professional training in Dress designing, cutting, tailoring, Children's wear, Millinery. Write, or call, for full list of prospectus to Miss Pauline Kelly, M.R.I.D. (Prop.), Grafton Academy of Dressmaking, 44 St. Stephen's Green, Dublin. 'Phone 21954.

A GIRL who is able to keep her head in any emergency has her character delineated free for handwriting in the "Weekly Irish Times" to-day.

CITY House Agency has VACANCY for young Man, 17 to 20, with Secondary education; fee £50.—E 810, this office.

CAPABLE GIRL REQUIRED for Accounts and General Office Work; must be well educated; give full particulars and salary, starting, when and if, this office.

HOUSEMAN WANTED, sleep out; all Irish; small city flat (weekends country); two adults; must be young, good plain cook, with good private house experience. Apply, stating age, wages, and when free, to Mrs. Wallace Ellis, 3 Upper Fitzwilliam street, Dublin.

HEAD WAITER, Co. Donegal; experienced; excellent opportunity; state age, wages, etc.—E 809, this office.

WANTED, G.P.O. LADY for Gent's Outfitting and Knitwear Department (Prestonpans); must be experienced and have good selling ability; good salary and prospects.—E 811, this office.

WANTED, Young Man, Dublin, for Grocery and Provision Business; must be honest and willing to learn; good prospects.—E 812, this office.

WANTED, Young Man, Dublin, for Grocery and Provision Business; must be honest and willing to learn; good prospects.—E 813, this office.

WANTED, Young Man, Dublin, for Grocery and Provision Business; must be honest and willing to learn; good prospects.—E 814, this office.

WANTED, Young Man, Dublin, for Grocery and Provision Business; must be honest and willing to learn; good prospects.—E 815, this office.

WANTED, Young Man, Dublin, for Grocery and Provision Business; must be honest and willing to learn; good prospects.—E 816, this office.

WANTED, Young Man, Dublin, for Grocery and Provision Business; must be honest and willing to learn; good prospects.—E 817, this office.

WANTED, Young Man, Dublin, for Grocery and Provision Business; must be honest and willing to learn; good prospects.—E 818, this office.

WANTED, Young Man, Dublin, for Grocery and Provision Business; must be honest and willing to learn; good prospects.—E 819, this office.

WANTED, Young Man, Dublin, for Grocery and Provision Business; must be honest and willing to learn; good prospects.—E 820, this office.

WANTED, Young Man, Dublin, for Grocery and Provision Business; must be honest and willing to learn; good prospects.—E 821, this office.

WANTED, Young Man, Dublin, for Grocery and Provision Business; must be honest and willing to learn; good prospects.—E 822, this office.

WANTED, Young Man, Dublin, for Grocery and Provision Business; must be honest and willing to learn; good prospects.—E 823, this office.

WANTED, Young Man, Dublin, for Grocery and Provision Business; must be honest and willing to learn; good prospects.—E 824, this office.

WANTED, Young Man, Dublin, for Grocery and Provision Business; must be honest and willing to learn; good prospects.—E 825, this office.

WANTED, Young Man, Dublin, for Grocery and Provision Business; must be honest and willing to learn; good prospects.—E 826, this office.

WANTED, Young Man, Dublin, for Grocery and Provision Business; must be honest and willing to learn; good prospects.—E 827, this office.

WANTED, Young Man, Dublin, for Grocery and Provision Business; must be honest and willing to learn; good prospects.—E 828, this office.

WANTED, Young Man, Dublin, for Grocery and Provision Business; must be honest and willing to learn; good prospects.—E 829, this office.

WANTED, Young Man, Dublin, for Grocery and Provision Business; must be honest and willing to learn; good prospects.—E 830, this office.

WANTED, Young Man, Dublin, for Grocery and Provision Business; must be honest and willing to learn; good prospects.—E 831, this office.

WANTED, Young Man, Dublin, for Grocery and Provision Business; must be honest and willing to learn; good prospects.—E 832, this office.

WANTED, Young Man, Dublin, for Grocery and Provision Business; must be honest and willing to learn; good prospects.—E 833, this office.

WANTED, Young Man, Dublin, for Grocery and Provision Business; must be honest and willing to learn; good prospects.—E 834, this office.

WANTED, Young Man, Dublin, for Grocery and Provision Business; must be honest and willing to learn; good prospects.—E 835, this office.

WANTED, Young Man, Dublin, for Grocery and Provision Business; must be honest and willing to learn; good prospects.—E 836, this office.

WANTED, Young Man, Dublin, for Grocery and Provision Business; must be honest and willing to learn; good prospects.—E 837, this office.

WANTED, Young Man, Dublin, for Grocery and Provision Business; must be honest and willing to learn; good prospects.—E 838, this office.

WANTED, Young Man, Dublin, for Grocery and Provision Business; must be honest and willing to learn; good prospects.—E 839, this office.

WANTED, Young Man, Dublin, for Grocery and Provision Business; must be honest and willing to learn; good prospects.—E 840, this office.

WANTED, Young Man, Dublin, for Grocery and Provision Business; must be honest and willing to learn; good prospects.—E 841, this office.

WANTED, Young Man, Dublin, for Grocery and Provision Business; must be honest and willing to learn; good prospects.—E 842, this office.

WANTED, Young Man, Dublin, for Grocery and Provision Business; must be honest and willing to learn; good prospects.—E 843, this office.

WANTED, Young Man, Dublin, for Grocery and Provision Business; must be honest and willing to learn; good prospects.—E 844, this office.

WANTED, Young Man, Dublin, for Grocery and Provision Business; must be honest and willing to learn; good prospects.—E 845, this office.

WANTED, Young Man, Dublin, for Grocery and Provision Business; must be honest and willing to learn; good prospects.—E 846, this office.

WANTED, Young Man, Dublin, for Grocery and Provision Business; must be honest and willing to learn; good prospects.—E 847, this office.

WANTED, Young Man, Dublin, for Grocery and Provision Business; must be honest and willing to learn; good prospects.—E 848, this office.

WANTED, Young Man, Dublin, for Grocery and Provision Business; must be honest and willing to learn; good prospects.—E 849, this office.

WANTED, Young Man, Dublin, for Grocery and Provision Business; must be honest and willing to learn; good prospects.—E 850, this office.

WANTED, Young Man, Dublin, for Grocery and Provision Business; must be honest and willing to learn; good prospects.—E 851, this office.

WANTED, Young Man, Dublin, for Grocery and Provision Business; must be honest and willing to learn; good prospects.—E 852, this office.

WANTED, Young Man, Dublin, for Grocery and Provision Business; must be honest and willing to learn; good prospects.—E 853, this office.

WANTED, Young Man, Dublin, for Grocery and Provision Business; must be honest and willing to learn; good prospects.—E 854, this office.

WANTED, Young Man, Dublin, for Grocery and Provision Business; must be honest and willing to learn; good prospects.—E 855, this office.

WANTED, Young Man, Dublin, for Grocery and Provision Business; must be honest and willing to learn; good prospects.—E 856, this office.

WANTED, Young Man, Dublin, for Grocery and Provision Business; must be honest and willing to learn; good prospects.—E 857, this office.

WANTED, Young Man, Dublin, for Grocery and Provision Business; must be honest and willing to learn; good prospects.—E 858, this office.

WANTED, Young Man, Dublin, for Grocery and Provision Business; must be honest and willing to learn; good prospects.—E 859, this office.

WANTED, Young Man, Dublin, for Grocery and Provision Business; must be honest and willing to learn; good prospects.—E 860, this office.

WANTED, Young Man, Dublin, for Grocery and Provision Business; must be honest and willing to learn; good prospects.—E 861, this office.

WANTED, Young Man, Dublin, for Grocery and Provision Business; must be honest and willing to learn; good prospects.—E 862, this office.

WANTED, Young Man, Dublin, for Grocery and Provision Business; must be honest and willing to learn; good prospects.—E 863, this office.

WANTED, Young Man, Dublin, for Grocery and Provision Business; must be honest and willing to learn; good prospects.—E 864, this office.

WANTED, Young Man, Dublin, for Grocery and Provision Business; must be honest and willing to learn; good prospects.—E 865, this office.

WANTED, Young Man, Dublin, for Grocery and Provision Business; must be honest and willing to learn; good prospects.—E 866, this office.

WANTED, Young Man, Dublin, for Grocery and Provision Business; must be honest and willing to learn; good prospects.—E 867, this office.

WANTED, Young Man, Dublin, for Grocery and Provision Business; must be honest and willing to learn; good prospects.—E 868, this office.

WANTED, Young Man, Dublin, for Grocery and Provision Business; must be honest and willing to learn; good prospects.—E 869, this office.

WANTED, Young Man, Dublin, for Grocery and Provision Business; must be honest and willing to learn; good prospects.—E 870, this office.

WANTED, Young Man, Dublin, for Grocery and Provision Business; must be honest and willing to learn; good prospects.—E 871, this office.

WANTED, Young Man, Dublin, for Grocery and Provision Business; must be honest and willing to learn; good prospects.—E 872, this office.

WANTED, Young Man, Dublin, for Grocery and Provision Business; must be honest and willing to learn; good prospects.—E 873, this office.

WANTED, Young Man, Dublin, for Grocery and Provision Business; must be honest and willing to learn; good prospects.—E 874, this office.

WANTED, Young Man, Dublin, for Grocery and Provision Business; must be honest and willing to learn; good prospects.—E 875, this office.

WANTED, Young Man, Dublin, for Grocery and Provision Business; must be honest and willing to learn; good prospects.—E 876, this office.

WANTED, Young Man, Dublin, for Grocery and Provision Business; must be honest and willing to learn; good prospects.—E 877, this office.

WANTED, Young Man, Dublin, for Grocery and Provision Business; must be honest and willing to learn; good prospects.—E 878, this office.

WANTED, Young Man, Dublin, for Grocery and Provision Business; must be honest and willing to learn; good prospects.—E 879, this office.

WANTED, Young Man, Dublin, for Grocery and Provision Business; must be honest and willing to learn; good prospects.—E 880, this office.

WANTED, Young Man, Dublin, for Grocery and Provision Business; must be honest and willing to learn; good prospects.—E 881, this office.

WANTED, Young Man, Dublin, for Grocery and Provision Business; must be honest and willing to learn; good prospects.—E 882, this office.

WANTED, Young Man, Dublin, for Grocery and Provision Business; must be honest and willing to learn; good prospects.—E 883, this office.

WANTED, Young Man, Dublin, for Grocery and Provision Business; must be honest and willing to learn; good prospects.—E 884, this office.

WANTED, Young Man, Dublin, for Grocery and Provision Business; must be honest and willing to learn; good prospects.—E 885, this office.

WANTED, Young Man, Dublin, for Grocery and Provision Business; must be honest and willing to learn; good prospects.—E 886, this office.

WANTED, Young Man, Dublin, for Grocery and Provision Business; must be honest and willing to learn; good prospects.—E 887, this office.

WANTED, Young Man, Dublin, for Grocery and Provision Business; must be honest and willing to learn; good prospects.—E 888, this office.

WANTED, Young Man, Dublin, for Grocery and Provision Business; must be honest and willing to learn; good prospects.—E 889, this office.

WANTED, Young Man, Dublin, for Grocery and Provision Business; must be honest and willing to learn; good prospects.—E 890, this office.

WANTED, Young Man, Dublin, for Grocery and Provision Business; must be honest and willing to learn; good prospects.—E 891, this office.

WANTED, Young Man, Dublin, for Grocery and Provision Business; must be honest and willing to learn; good prospects.—E 892, this office.

WANTED, Young Man, Dublin, for Grocery and Provision Business; must be honest and willing to learn; good prospects.—E 893, this office.

WANTED, Young Man, Dublin, for Grocery and Provision Business; must be honest and willing to learn; good prospects.—E 894, this office.

WANTED, Young Man, Dublin, for Grocery and Provision Business; must be honest and willing to learn; good prospects.—E 895, this office.

WANTED, Young Man, Dublin, for Grocery and Provision Business; must be honest and willing to learn; good prospects.—E 896, this office.

WANTED, Young Man, Dublin, for Grocery and Provision Business; must be honest and willing to learn; good prospects.—E 897, this office.

WANTED, Young Man, Dublin, for Grocery and Provision Business; must be honest and willing to learn; good prospects.—E 898, this office.

WANTED, Young Man, Dublin, for Grocery and Provision Business; must be honest and willing to learn; good prospects.—E 899, this office.

WANTED, Young Man, Dublin, for Grocery and Provision Business; must be honest and willing to learn; good prospects.—E 900, this office.

WANTED, Young Man, Dublin, for Grocery and Provision Business; must be honest and willing to learn; good prospects.—E 901, this office.

WANTED, Young Man, Dublin, for Grocery and Provision Business; must be honest and willing to learn; good prospects.—E 902, this office.

WANTED, Young Man, Dublin, for Grocery and Provision Business; must be honest and willing to learn; good prospects.—E 903, this office.

WANTED, Young Man, Dublin, for Grocery and Provision Business; must be honest and willing to learn; good prospects.—E 904, this office.

WANTED, Young Man, Dublin, for Grocery and Provision Business; must be honest and willing to learn; good prospects.—E 905, this office.

WANTED, Young Man, Dublin, for Grocery and Provision Business; must be honest and willing to learn; good prospects.—E 906, this office.

WANTED, Young Man, Dublin, for Grocery and Provision Business; must be honest and willing to learn; good prospects.—E 907, this office.

WANTED, Young Man, Dublin, for Grocery and Provision Business; must be honest and willing to learn; good prospects.—E 908, this office.

WANTED, Young Man, Dublin, for Grocery and Provision Business; must be honest and willing to learn; good prospects.—E 909, this office.

WANTED, Young Man, Dublin, for Grocery and Provision Business; must be honest and willing to learn; good prospects.—E 910, this office.

WANTED, Young Man, Dublin, for Grocery and Provision Business; must be honest and willing to learn; good prospects.—E 911, this office.

WANTED, Young Man, Dublin, for Grocery and Provision Business; must be honest and willing to learn; good prospects.—E 912, this office.

WANTED, Young Man, Dublin, for Grocery and Provision Business; must be honest and willing to learn; good prospects.—E 913, this office.

WANTED, Young Man, Dublin, for Grocery and Provision Business; must be honest and willing to learn; good prospects.—E 914, this office.

WANTED, Young Man, Dublin, for Grocery and Provision Business; must be honest and willing to learn; good prospects.—E 915, this office.

WANTED, Young Man, Dublin, for Grocery and Provision Business; must be honest and willing to learn; good prospects.—E 916, this office.

WANTED, Young Man, Dublin, for Grocery and Provision Business; must be honest and willing to learn; good prospects.—E 917, this office.

WANTED, Young Man, Dublin, for Grocery and Provision Business; must be honest and willing to learn; good prospects.—E 918, this office.

WANTED, Young Man, Dublin, for Grocery and Provision Business; must be honest and willing to learn; good prospects.—E 919, this office.

WANTED, Young Man, Dublin, for Grocery and Provision Business; must be honest and willing to learn; good prospects.—E 920, this office.

WANTED, Young Man, Dublin, for Grocery and Provision Business; must be honest and willing to learn; good prospects.—E 921, this office.

WANTED, Young Man, Dublin, for Grocery and Provision Business; must be honest and willing to learn; good prospects.—E 922, this office.

WANTED, Young Man, Dublin, for Grocery and Provision Business; must be honest and willing to learn; good prospects.—E 923, this office.

WANTED, Young Man, Dublin, for Grocery and Provision Business; must be honest and willing to learn; good prospects.—E 924, this office.

WANTED, Young Man, Dublin, for Grocery and Provision Business; must be honest and willing to learn; good prospects.—E 925, this office.

WANTED, Young Man, Dublin, for Grocery and Provision Business; must be honest and willing to learn; good prospects.—E 926, this office.

WANTED, Young Man, Dublin, for Grocery and Provision Business; must be honest and willing to learn; good prospects.—E 927, this office.

WANTED, Young Man, Dublin, for Grocery and Provision Business; must be honest and willing to learn; good prospects.—E 928, this office.

WANTED, Young Man, Dublin, for Grocery and Provision Business; must be honest and willing to learn; good prospects.—E 929, this office.

WANTED, Young Man, Dublin, for Grocery and Provision Business; must be honest and willing to learn; good prospects.—E 930, this office.

WANTED, Young Man, Dublin, for Grocery and Provision Business; must be honest and willing to learn; good prospects.—E 931, this office.

WANTED, Young Man, Dublin, for Grocery and Provision Business; must be honest and willing to learn; good prospects.—E 932, this office.

WANTED, Young Man, Dublin, for Grocery and Provision Business; must be honest and willing to learn; good prospects.—E 933, this office.

WANTED, Young Man, Dublin, for Grocery and Provision Business; must be honest and willing to learn; good prospects.—E 934, this office.

WANTED, Young Man, Dublin, for Grocery and Provision Business; must be honest and willing to learn; good prospects.—E 935, this office.

WANTED, Young Man, Dublin, for Grocery and Provision Business; must be honest and willing to learn; good prospects.—E 936, this office.

WANTED, Young Man, Dublin, for Grocery and Provision Business; must be honest and willing to learn; good prospects.—E 937, this office.

WANTED, Young Man, Dublin, for Grocery and Provision Business; must be honest and willing to learn; good prospects.—E 938, this office.

WANTED, Young Man, Dublin, for Grocery and Provision Business; must be honest and willing to learn; good prospects.—E 939, this office.

WANTED, Young Man, Dublin, for Grocery and Provision Business; must be honest and willing to learn; good prospects.—E 940, this office.

WANTED, Young Man, Dublin, for Grocery and Provision Business; must be honest and willing to learn; good prospects.—E 941, this office.

WANTED, Young Man, Dublin, for Grocery and Provision Business; must be honest and willing to learn; good prospects.—E 942, this office.

WANTED, Young Man, Dublin, for Grocery and Provision Business; must be honest and willing to learn; good prospects.—E 943, this office.

WANTED, Young Man, Dublin, for Grocery and Provision Business; must be honest and willing to learn; good prospects.—E 944, this office.

WANTED, Young Man, Dublin, for Grocery and Provision Business; must be honest and willing to learn; good prospects.—E 945, this office.

WANTED, Young Man, Dublin, for Grocery and Provision Business; must be honest and willing to learn; good prospects.—E 946, this office.

WANTED, Young Man, Dublin, for Grocery and Provision Business; must be honest and willing to learn; good prospects.—E 947, this office.

WANTED, Young Man, Dublin, for Grocery and Provision Business; must be honest and willing to learn; good prospects.—E 948, this office.

WANTED, Young Man, Dublin, for Grocery and Provision Business; must be honest and willing to learn; good prospects.—E 949, this office.

WANTED, Young Man, Dublin, for Grocery and Provision Business; must be honest and willing to learn; good prospects.—E 950, this office.

WANTED, Young Man, Dublin, for Grocery and Provision Business; must be honest and willing to learn; good prospects.—E 951, this office.

WANTED, Young Man, Dublin, for Grocery and Provision Business; must be honest and willing to learn; good prospects.—E 952, this office.

WANTED, Young Man, Dublin, for Grocery and Provision Business; must be honest and willing to learn; good prospects.—E 953, this office.

WANTED, Young Man, Dublin, for Grocery and Provision Business; must be honest and willing to learn; good prospects.—E 954, this office.

WANTED, Young Man, Dublin, for Grocery and Provision Business; must be honest and willing to learn; good prospects.—E 955, this office.

WANTED, Young Man, Dublin, for Grocery and Provision Business; must be honest and willing to learn; good prospects.—E 956, this office.

WANTED, Young Man, Dublin, for Grocery and Provision Business; must be honest and willing to learn; good prospects.—E 957, this office.

WANTED, Young Man, Dublin, for Grocery and Provision Business; must be honest and willing to learn; good prospects.—E 958, this office.

WANTED, Young Man, Dublin, for Grocery and Provision Business; must be honest and willing to learn; good prospects.—E 959, this office.

WANTED, Young Man, Dublin, for Grocery and Provision Business; must be honest and willing to learn; good prospects.—E 960, this office.

WANTED, Young Man, Dublin, for Grocery and Provision Business; must be honest and willing to learn; good prospects.—E 961, this office.

WANTED, Young Man, Dublin, for Grocery and Provision Business; must be honest and willing to learn; good prospects.—E 962, this office.

WANTED, Young Man, Dublin, for Grocery and Provision Business; must be honest and willing to learn; good prospects.—E 963, this office.

WANTED, Young Man, Dublin, for Grocery and Provision Business; must be honest and willing to learn; good prospects.—E 964, this office.

WANTED, Young Man, Dublin, for Grocery and Provision Business; must be honest and willing to learn; good prospects.—E 965, this office.

WANTED, Young Man, Dublin, for Grocery and Provision Business; must be honest and willing to learn; good prospects.—E 966, this office.

WANTED, Young Man, Dublin, for Grocery and Provision Business; must be honest and willing to learn; good prospects.—E 967, this office.

WANTED, Young Man, Dublin, for Grocery and Provision Business; must be honest and willing to learn; good prospects.—E 968, this office.

WANTED, Young Man, Dublin, for Grocery and Provision Business; must be honest and willing to learn; good prospects.—E 969, this office.

WANTED, Young Man, Dublin, for Grocery and Provision Business; must be honest and willing to learn; good prospects.—E 970, this office.

WANTED, Young Man, Dublin, for Grocery and Provision Business; must be honest and willing to learn; good prospects.—E 971, this office.

WANTED, Young Man, Dublin, for Grocery and Provision Business; must be honest and willing to learn; good prospects.—E 972, this office.

WANTED, Young Man, Dublin, for Grocery and Provision Business; must be honest and willing to learn; good prospects.—E 973, this office.

WANTED, Young Man, Dublin, for Grocery and Provision Business; must be honest and willing to learn; good prospects.—E 974, this office.

WANTED, Young Man, Dublin, for Grocery and Provision Business; must be honest and willing to learn; good prospects.—E 975, this office.

WANTED, Young Man, Dublin, for Grocery and Provision Business; must be honest and willing to learn; good prospects.—E 976, this office.

WANTED, Young Man, Dublin, for Grocery and Provision Business; must be honest and willing to learn; good prospects.—E 977, this office.

WANTED, Young Man, Dublin, for Grocery and Provision Business; must be honest and willing to learn; good prospects.—E 978, this office.

WANTED, Young Man, Dublin, for Grocery and Provision Business; must be honest and willing to learn; good prospects.—E 979, this office.

WANTED, Young Man, Dublin, for Grocery and Provision Business; must be honest and willing to learn; good prospects.—E 980, this office.

WANTED, Young Man, Dublin, for Grocery and Provision Business; must be honest and willing to learn; good prospects.—E 981, this office.

WANTED, Young Man, Dublin, for Grocery and Provision Business; must be honest and willing to learn; good prospects.—E 982, this office.

WANTED, Young Man, Dublin, for Grocery and Provision Business; must be honest and willing to learn; good prospects.—E 983, this office.

WANTED, Young Man, Dublin, for Grocery and Provision Business; must be honest and willing to learn; good prospects.—E 984, this office.

WANTED, Young Man, Dublin, for Grocery and Provision Business; must be honest and willing to learn; good prospects.—E 985, this office.

WANTED, Young Man, Dublin, for Grocery and Provision Business; must be honest and willing to learn; good prospects.—E 986, this office.

WANTED, Young Man, Dublin, for Grocery and Provision Business; must be honest and willing to learn; good prospects.—E 987, this office.

WANTED, Young Man, Dublin, for Grocery and Provision Business; must be honest and willing to learn; good prospects.—E 988, this office.

WANTED, Young Man, Dublin, for Grocery and Provision Business; must be honest and willing to learn; good prospects.—E 989, this office.

WANTED, Young Man, Dublin, for Grocery and Provision Business; must be honest and willing to learn; good prospects.—E 990, this office.

WANTED, Young Man, Dublin, for Grocery and Provision Business; must be honest and willing to learn; good prospects.—E 991, this office.

WANTED, Young Man, Dublin, for Grocery and Provision Business; must be honest and willing to learn; good prospects.—E 992, this office.

WANTED, Young Man, Dublin, for Grocery and Provision Business; must be honest and willing to learn; good prospects.—E 993, this office.

WANTED, Young Man, Dublin, for Grocery and Provision Business; must be honest and willing to learn; good prospects.—E 994, this office.

WANTED, Young Man, Dublin, for Grocery and Provision Business; must be honest and willing to learn; good prospects.—E 995, this office.

WANTED, Young Man, Dublin, for Grocery and Provision Business; must be honest and willing to learn; good prospects.—E 996, this office.

WANTED, Young Man, Dublin, for Grocery and Provision Business; must be honest and willing to learn; good prospects.—E 997, this office.

WANTED, Young Man, Dublin, for Grocery and Provision Business; must be honest and willing to learn; good prospects.—E 998, this office.

WANTED, Young Man, Dublin, for Grocery and Provision Business; must be honest and willing to learn; good prospects.—E 999, this office.

WANTED, Young Man, Dublin, for Grocery and Provision Business; must be honest and willing to learn; good prospects.—E 1000, this office.

WANTED, Young Man, Dublin, for Grocery and Provision Business; must be honest and willing to learn; good prospects.—E 1001, this office.

WANTED, Young Man, Dublin, for Grocery and Provision Business; must be honest and willing to learn; good prospects.—E 1002, this office.

WANTED, Young Man, Dublin, for Grocery and Provision Business; must be honest and willing to learn; good prospects.—E 1003, this office.

WANTED, Young Man, Dublin, for Grocery and Provision Business; must be honest and willing to learn; good prospects.—E 1004, this office.

WANTED, Young Man, Dublin, for Grocery and Provision Business; must be honest and willing to learn; good prospects.—E 1005, this office.

WANTED, Young Man, Dublin, for Grocery and Provision Business; must be honest and willing to learn; good prospects.—E 1006, this office.

WANTED, Young Man, Dublin, for Grocery and Provision Business; must be honest and willing to learn; good prospects.—E 1007, this office.

WANTED, Young Man, Dublin, for Grocery and Provision Business; must be honest and willing to learn; good prospects.—E 1008, this office.

WANTED, Young Man, Dublin, for Grocery and Provision Business; must be honest and willing to learn; good prospects.—E 1009, this office.

WANTED, Young Man, Dublin, for Grocery and Provision Business; must be honest and willing to learn; good prospects.—E 1010, this office.

EMPLOYMENT WANTED.

TO THOSE INTERESTED IN THE MANUFACTURE OF MALT VINEGAR. BREWER, whose [illegible] Malt Vinegar, or of [illegible] Malt Vinegar, is open [illegible] for [illegible] Vinegar.—E 1017, this office.

WAR and MARINE INSURANCE

INSURANCE CO., LTD. 7 Ancient Street, Dublin. Manager: COTLAR CO. (Dublin), LTD. Phone: 22783-5-6. Dublin. Telegrams: "Insurance, Dublin."

SHIPPING.

CUNARD WHITE STAR UNITED STATES AND CAN

Limerick Races

Penalty May Not Stop September in Munster National

Train, Kingsbridge, 9 a.m.

THE Limerick Autumn Meeting, always one of the most enjoyable of the series of fixtures at the Greenpark Course, should attract a big crowd this afternoon. The recent rainfalls have put the going in capital order, and the racing promises to be of an attractive kind.

Tote Double on Third and Fifth Races.

For the Munster National Steeplechase, value £300, St. Martin will not be a runner, and in his absence the race looks to be between September and Topaleen. The former, who is at the top of his form just now, should carry his 9lb. penalty to success.

Derk has a choice of three races in which to run, and, if saddled for the Adare Hurdle Race, should about win. Selections:—

Adare Hurdle—**Derk**; if absent, **Senator.**
Shannon Handicap—**Submarine.**
Munster National 'Chase—**September.**
Limerick Plate—**Pongo.**
Ardnacrusha Plate—**Chevaline.**
Delmege 'Chase—**Eyesight.**

TOTE DOUBLE:
September and **Chevaline.**

CURRAGH SELECTIONS

Adare Plate—**Senator.**
Shannon Plate—**Onward.**
Munster 'Chase—**Golden Jack.**
Limerick Plate—**Pongo.**
Ardnacrusha Plate—**Dreamthorpe.**
Delmege Plate—**Eyesight.**

2.30—ADARE HANDICAP HURDLE RACE, £100. 1½m. Age st. lb.
SENATOR (Fl.-Lt. C. G. Reid Walker) .....More O'Ferrall a 12 4
OLIVE'S PET (Mr. John Power) Owner a 11 7
DERK (Mrs. A. P. Harris) A.P. Harris 6 11 4
SHABBY (Mr. P. Stokes)...Keating 6 11 0
KILFEAKLE (Lord Charles Cavendish) .....T. Hyde a 10 13
UP THE AISLE (Mr. J. P. Frost) Owner a 10 12
RUBY LOCH (Mr. C. P. Corbett) Owner 5 10 8
BIBS (Mr. J. P. Maher)...T. Nugent 4 10 5
BOURBON'S PRIDE (Mr. J. H. O'Brien) .....H. Harty 5 10 3
ARTIST'S SON (Mr. A. Honnibal) Owner 5 10 2
KENMUIR CASTLE (Mr. J. T. Purcell) .....Owner 5 10 0
BALLEY (Mr. R. J. O'Keeneely) Carey 5 10 0
Above are declared runners.

23 Senator. Carried 11-11 when beaten 1½l., 4l., by Released (9-12) and Bistro (11-0), Naas, Sept. 27 (1¾m. hurdles). Carried 11-0 when beaten neck by Soldier Bill (10-2), Naas, Sept. 3 (1¾m. hurdles).

12 Olive's Pet. See Kilfeakle. Carried 10-11 when dead-heating with Knight's Ward (10-0), Baldoyle, Aug. (1¾m. hurdles). Carried 11-3 when beaten 1l. by Kilfeakle (8-13), Baldoyle, Aug. (1¾m. hurdles). Ruby Loch (10-3) was fourth, and Bailey (10-4) fifth of 6.

30 Derk. See Shannon Plate. Carried 10-10 when beaten short head, neck, by St. Marnock (9-12) and Melmoon (10-8), Baldoyle, Aug. (1¾m. hurdles). Carried 11-7 when beaten 3l., head, by Lone Ray (11-0) and Mount Brown (10-1), Milltown Malbay, Aug. (1¾m. hurdles). Carried 10-12 when winning 3l., easily, from Released (9-9) and Majestic Chief (10-0), Dundalk, Aug. (1¾m. hurdles).

2 Shabby. Carried 11-4 when beaten short head by Sunburn II. (11-9), Powerstown, May (1m. 5f. 70 yds. hurdles).

34 Kilfeakle. Carried 10-3 when fourth of 7 to Pongo (10-2), Phœnix Park, Sept. (1m. 2f. 50 yds.). Carried 11-8 when beaten 1½l., 4l., by Ruby Loch (10-8) and Olive's Pet (11-8), Mallow, Sept. (1¾m. hurdles). Unplaced with 11-4 to Soldier Bill (10-4), Milltown Malbay, Aug. (1¾m. hurdles). See Olive's Pet.

42 Up the Aisle. Carried 10-9 when beaten 1l. by Sun Drop (11-2), Listowel, Sept. 25 (2m. hurdles). Carried 10-6 when fourth of 8 to Released (9-8), Listowel, Sept. 24 (1¾m. hurdles).

41 Ruby Loch. See Kilfeakle and Olive's Pet.

40 Bibs. Carried 11-12 when fifth of 11 to Ryecrop (11-12), Leopardstown, Sept. (1¾m. hurdles).

00 Bourbon's Pride. Unplaced with 11-3 to Allanwood (11-7), Listowel, Sept. (2½m. flat).

00 Artist's Son. Unplaced with 6-13 to Mikado (7-8), Leopardstown, Sept. (1m. 2f.).

03 Kenmuir Castle. Carried 10-3 when beaten 1l., 5l., by Vides (10-5) and Tennis Ball (10-11), Mallow, Sept. (1¾m. hurdles). Bailey (10-11) was 4th of 12.

00 Bailey. Fell at Listowel, Sept. (hurdles). See Kenmuir Castle and Olive's Pet.

3.0—SHANNON HANDICAP FLAT RACE, £100. 1m. 2f. 100y. Age st. lb.
IN CAMERA (Mr. P. More O'Ferrall) .....More O'Ferrall 3 9 3
MOBILISATION (Comdt. D. Corry) Owner 4 9 2
SUBMARINE (Mrs. A. H. Wall) W. T. O'Grady 3 9 1
CAVALRY KING (Miss Dorothy Paget) .....C. Rogers 4 8 12
ONWARD (Mr. H. S. Gill) D. Rogers 4 8 11
DERK (Mrs. A. P. Harris) A. P. Harris 6 8 6
ASTROMETER (Mr. D. P. O'Brien) Owner 3 8 5
GLEN OF AHERLOW (Mr. A. P. Harris) .....Owner 4 8 0
LATEST FASHION (Mr. H. Harty) Owner 3 8 0
Above are declared runners.

23 In Camera. Carried 8-9 when beaten 1½l., 1l., by Big Blaze (9-6) and Submarine (8-5), Curragh, September (1¼m.). Derk (8-8) was unplaced. See Onward.

14 Mobilisation. See Onward. Carried 10-0 when winning 1½l., same, from Mikado (8-10) and Evening Bells (8-10), Dundalk, August (1¼m.).

12 Submarine. See In Camera. Carried 9-4 when winning neck, 4l., from Birth (9-3) and Derk (9-7), Mallow August (2m. 139yds.).

00 Cavalry King. Carried 8-10 when fifth of 10 to Mikado (7-8), Leopardstown September (1m. 2f.).

41 Onward. Carried 10-8 when winning 3l., same, from In Camera (11-7) and Merradon (10-7), Mallingar September (1¼m.). Mobilisation (11-7) was fourth of 10.

00 Derk. See In Camera and Submarine.

00 Astrometer. Unplaced with 9-3 to Bill Bailey (8-3), Milltown Malbay August (1m. 2f. 50yds.).

32 Glen of Aherlow. Carried 10-0 when beaten 5l. by Bill Bailey (10-10), Listowel September (1¼m. hurdles).

30 Latest Fashion. Unplaced with 8-9 to Glenapp (9-5), Listowel September 24 (1m. 100yds.). Carried 9-0 when beaten 2½l., 15l., by Knightswood (8-5) and Lone Ray (7-11), Listowel September 25 (1m. 2f.).

3.30—MUNSTER NATIONAL STEEPLECHASE, £300. A handicap. 3m. Age st. lb.
SEPTEMBER (9lb. ex.) (Mr. Leo Pettitridge) .....C. Rogers a 11 11
GOLDEN JACK (Miss Dorothy Paget) .....C. Rogers 6 11 8
BALLYHOOLEY (Mr. R. Sheehan) Brabazon a 10 13
ASTROM (Mr. A. Barry) Sleator, jun. a 10 8
TOPALEEN (Mrs. A. H. Watt) W. T. O'Grady 5 9 13
THE LAMB III. (Mr. J. V. Bank) Frost a 9 7
Above are declared runners.

11 September. Carried 12-5 when winning 8l., 15l., from Fly Rath (9-13) and Ballyhooley (11-4), Naas September 27 (3m. 76yds. 'chase). Carried 11-9 when winning 8l., 4l., from The Lamb III. (9-2) and St. Donavint (9-10), Listowel September (3m. 'chase).

12 Golden Jack. Carried 12-7 when beaten head by St. Donavint (9-13), Mallow September (3m. 'chase). Carried 12-0 when winning 4l., 10l., from St. Donavint (10-0) and Hallowvein (10-0), Naas September 3 (3m. 76yds. 'chase).

03 Ballyhooley. See September.

03 Astrom. Unplaced with 10-12 to Allanwood (10-13), Leopardstown September (2½m. hurdles). See Topaleen.

31 Topaleen. Carried 9-12 when winning 3l., 15l., from Brown Admiral (12-7) and Pantry (10-4), Leopardstown September (2½m. 'chase). Carried 10-0 when beaten 1l., 2½l., by Derk (9-2) and Allanwood (10-7), Dundalk August (2½m. hurdles). Astrom (10-12) was unplaced.

02 The Lamb III. See September.

4.0—LIMERICK WEIGHT FOR AGE FLAT RACE, £100. 1¼m. Age st. lb.
DERK (Mrs. A. P. Harris) A. P. Harris 6 12 2
BEHERINA (D. of St. Albans) J. T. Purcell 4 11 5
ALISTAIR (Mr. W. E. Lysaght) D. Rogers a 11 2
PONGO (Mr. W. J. Parkinson) J. J. Parkinson 3 11 0
CAVALRY KING (Miss D. Paget) C. Rogers 4 11 0
DREAMTHORPE (Mr. J. P. O'Connor) .....H. Harty 4 10 5
PRINCE TOI (Mrs. H. Harty) H. Harty 4 10 5
GREENALL (Mr. D. P. O'Brien) Owner 6 10 4
YOURS EVER (Mrs. P. Humphreys) .....Humphreys 3 9 13
Above are declared runners.

30 Derk. See Shannon Plate.

00 Beherina. Unplaced with 10-5 to Dundrum (11-0) Naas June (2m.). Carried 11-2 when fifth of 16 to Peter Kane (11-9) Mallow June (2m. 129yds.).

00 Alistair. Carried 9-11 when fifth of 8 to Rawana (9-8) Windsor June 1940 (1¼m.).

31 Pongo. Carried 10-2 when winning 6l., 1½l. from Guardroom (11-3) and Green Star (10-5) Phœnix Park September (1m. 2f. 50yds.).

00 Cavalry King. See Shannon Plate.

00 Dreamthorpe. Carried 10-7 when fifth of 11 to Achilles (10-3) Phœnix Park August (1m. 2f. 50yds.).

00 Prince Toi. See Greenall.

04 Greenall. Carried 11-0 when beaten 1½l., head by Abbot's Chant (11-0) and Bay Jack (10-9) Mallow September (2m. 129 yds.). Prince Toi (11-0) was unplaced.

32 Yours Ever. Carried 9-7 when beaten 1l., 2½l., by Fontenoy (8-5) and Tamra (8-7) Listowel September (1½m.).

4.30—ARDNACRUSHA MAIDEN FLAT RACE, £100. 2m.
KINGHUNTER (Mr. J. Henry) A. P. Harris a 11 2
FLY MOVE (Mr. D. P. O'Brien) Owner a 11 2
CHÉVALINE (Mr. M. O'Donnell) Keating a 11 2
MINT (Mr. T. J. Widger) Widger 6 11 2
WEIGH IN (Mr. J. P. Hogan) Owner 5 11 0
BAY JACK (Mr. T. Harty) J. Harty 5 11 0
WOODLAND EAGLE (Mrs. T. Whittle) .....de Bromhead 5 11 0
NONNA'S COTTAGE (Mr. Walter Dwyer) .....Owner 4 10 7
TOM PAUL (Mr. C. J. O'Brien) H. Harty 4 10 7
PARK ROYAL (Mr. Jas. O'Brien) Owner 4 10 7
DREAMTHORPE (Mr. J. P. O'Connor) .....H. Harty 4 10 7
Above are declared runners.

00 Kinghunter. See Bay Jack.

00 Fly Move. Carried 11-0 when with Tom Paul (11-0), unplaced to Young Princess (11-7) Milltown Malbay August (1½m.).

03 Chevaline. Carried 11-6 when beaten 1½l., 3l., by Word of Honour (11-7) and Barbara's Toy (11-6) Rathkeale March (2m. hurdles).

00 Mint. Unplaced with 10-2 to Vides (10-5) Mallow September (1¾m. hurdles).

02 Bay Jack. Carried 10-8 when beaten 1½l., by Abbot's Chant (11-0) Mallow September (2m. 129yds). Nonna's Cottage (11-0), Kinghunter (11-0) and Tom Paul (11-0) were unplaced.

0 Woodland Eagle. Unplaced with 11-5 to In Clover (11-0) Baldoyle August (2m.).

00 Nonna's Cottage. Unplaced with 11-0 to Dusk Knell (10-12) Listowel September (2m.). See Bay Jack.

00 Tom Paul. See Bay Jack and Fly Move.

00 Park Royal. Carried 10-9 when sixth of 15 to Bricett (10-9) Baldoyle February (2m.).

00 Dreamthorpe. See Limerick Plate.

5.0—DELMEGE STEEPLECHASE PLATE, £100. 2m. 200y. Age st. lb.
YOUNG PRINCESS (Mr. D. Hodderman) .....H. Harty 5 11 13
MESSENGER GIRL (Mr. W. Murphy) .....Owner 4 11 0
LATE AGAIN (Mr. Jack Ranber) T. Hyde a 10 7
RUSHWOOD (Capt. T. J. Wilson) Sleator, jun. a 10 7
EYESIGHT (Capt. G. F. Dunne) Arnott a 10 7
SKULE AROON (Mr. D. J. Hayes) Owner 6 10 7
Above are declared runners.

10 Young Princess. Carried 9-9 when fifth of 8 to Soldier Bill (8-7) Listowel September (1¼m. flat). Carried 11-7 when winning 6l., 8l. from Yours Ever (10-7) and Abbey Brown (11-7) Milltown-Malbay August (1¼m. flat).

01 Messenger Girl. Carried 11-1 when winning neck, 1½l. from Cappoquin (10-5) and Fishing Stream (11-9) Dundalk August (2m. 'chase).

43 Late Again. Carried 10-7 when beaten 2½l., 5l. by Mount Brown (10-7) and Chev Point (10-7) Listowel September (2m. hurdles).

00 Rushwood. Unplaced with 10-9 to Soldier Bill (10-9) Naas September 3 (1¼m. hurdles).

04 Eyesight. Carried 11-5 when fourth of 9 to Darken (11-1) Naas September 27 (1¼m. flat). Unplaced with 11-0 to Bel et Bon (12-5) Baldoyle June (2m. 1f. 70yds. 'chase).

00 Skule Aroon. Carried 10-13 when sixth of 12 to Vides (10-5) Mallow September (1¾m. hurdles).

TRAINS FOR THE CURRAGH

Trains for the Curragh on Saturday next will leave Kingsbridge at 8 a.m. and 1 p.m. Extra accommodation will be provided, and both trains will stop at the Curragh siding. Passenger accommodation will be provided on the horse special leaving the Curragh siding after the races. The 9 a.m. from Cork, the 11.55 a.m. from Kilkenny, and the 5 p.m. and 5.40 p.m. trains from Kingsbridge will stop at the Curragh main line platform.

Dublin University R.F.C.—General meeting to-day in the Pavilion at 5 o'clock.

Lansdowne R.F.C.—Officials elected at general meeting: President, Mr. J. Cooke; Vice-Presidents, Messrs. W. Young and A. Robinson; Captain, Mr. W. Sutherland; Vice-Captain, Mr. E. Mitchell; Captain 2nd XV., Mr. B. Mathews; Captain 3rd XV., Mr. J. Clarke; Hon. Treasurer, Mr. L. Heaney, and Hon. Secretary, Mr. J. J. Coffey.

Bloodstock Sales

Big Prices for Yearlings at Ballsbridge

THE lots sent by H.H. Aga Khan and by Mr. J. V. A. Harris from the Yicker Stud arrived for bidding at Ballsbridge yesterday, when Messrs. Goff's sale was continued, the programme being again confined to yearlings. One of Mr. Harris's lots, by Felicitation out of Inland, the property of the late Mr. Jas. Dunlop, attracted the Anglo-British Bloodstock Agency scrutiny him in the face of strong opposition for 900 guineas. The dam, Little Flutter, has produced eight two years old winners, including Straight Sequence, the dam of Khorsa. Another colt from the same stud by Daytona, Avon Valley, went to Mr. C. Rogers for 750 guineas. He is a half-brother to Avon Fort, one of the leading two-year-olds of the season, and Avon King.

The pick of the Aga Khan's lots was a bay filly by Umidwar out of Lo Gaiety. She is a three-parts sister to Usira, who was unbeaten in her 8 races this year, her successes including the Irish Oaks. Messrs. Kerr and Co. secured her for 775 guineas. Her seven lots sold up by the Aga Khan realised 1,590 guineas, an average of 220 guineas. Mr. Harris's nine lots fetched 1,850 guineas, an average of over 205 guineas. The demand for lots of prices was good, and the sale concludes to-day, commencing at 10 o'clock. Prices—

Property of Mr. W. J. Hutchinson. Gns.
B. f. by Grand Glacier—The Widow Murphy (Mr. W. J. Parkinson) ... 40

Property of Mr. P. O'Connell.
B. g. by Vlamenco—Marquisate (Mr. J. Henry) ... 34

Property of Mr. A. Baker.
B. f. by Fairford—Marlie Dore (Kerr and Co.) ... 30

Property of H.H. Aga Khan.
B. c. by Fairway—Begum (Mr. W. Willis) ... 145
Ch. c. by Dastur—Queen of Simla (Mr. H. S. Gill) ... 110
Ch. c. by Minoru—Badr Ul Hoik (Mr. D. Malone) ... 80
B. c. by Dastur—Queen of Scots (Irish Bloodstock Agency) ... 135
B. f. by Felicitation—Dasaratha (Mr. J. M. Hartigan) ... 115
B. f. by Umidwar—La Galete (Kerr and Co.) ... 775
B. c. by Dastur—Turtle Soup (Mr. W. J. Smith) ... 230

Property of Prince Aly Khan.
B. f. by Dastur—Lindos Ojos (Irish Bloodstock Agency) ... 125

From the Ballykisteen Stud.
Br. g. by Stratford — Happy Venus (Mr. M. C. Collins) ... 150
B. f. by Felicitation—Quickly (Mr. J. Hall Dare) ... 38
B. f. by Monument—Grand Chain (Mr. P. Brabazon) ... 10
B. c. br. f. by Felicitation—Passee (Mr. M. Byrne) ... 26
B. or br. f. by Monument—Alpina Call (Kerr and Co.) ... 17
Br. f. by Dan Bulger—Avoid-e (Mr. C. G. Powell) ... 18
Br. f. by Stratford—Phaionia (Mr. J. Martin) ... 10

Property of Hon. P. R. L. Beatty.
Ch. c. by Buchanbridge—Oraolfa (Irish Bloodstock Agency) ... 155
B. c. by Sind—Telranella (Mr. Cash) ... 38

Property of Right Hon. Sir Percy Loraine, Bart.
Broomhaugh, b. c. by Embargo—Axle (Mr. G. Dodd) ... 120
Kylecameron, br. c., by Cameronian—Kylloo (Mr. G. Ainscough) ... 30
Felapat, b. c. by Felstead—Mizzenette (Mr. G. Dodd) ... 55

Property of Mr. T. Woodcock.
Ch. g. by Straid—Iota (Mr. T. W. Dreaper) ... 20

Property of Mr. W. P. Brown.
Loc-na-Loc, b. or br. f., by Link Boy—Loc-na-Croice (Mr. J. Beckett) ... 38

Property of Mr. M. Dalton.
Ch. f., by Flamenco—Maid Thorn (Mrs. Scott) ... 22

Property of Mr. F. Clarke.
B. c., by Roidore—My Jewel (Mr. P. Quinn) ... 12

Property of Mr. R. Kirby.
Br. or b. c., by Flying Phœnix—Pinegrove (Mr. J. Martin) ... 10

Property of Mr. R. Kennedy.
Ch. g., by His Reverence—Kat (Mr. G. Dodd) ... 15

Property of Mr. G. MacDonald.
Br. c., by Fairhaven — Game Shot (Kerr and Co.) ... 30

Property of Mr. G. Bonner.
B. c., by Fairhaven—Rhine Wine (Mr. R. G. A. Latter) ... 30
B. c., by Link Boy—Pippin (Mr. H. Gilmartin) ... 105

Property of Mr. P. J. Morrissey.
B. c., by Lochiel—Dreaming Kilcash (Mr. D. Dwan) ... 135

Property of Sir W. Nugent, Bart.
B. c., by Furrokh Siyar—Miss Sport (Kerr and Co.) ... 230
Ch. g., by Furrokh Siyar—Aviary (Mr. B. Nugent) ... 65
B. or br. g., by Link Boy — Lady Mystery (Mr. T. Dreaper) ... 80

From the Hilltown Stud Farm.
B. c., by Link Boy—Antoinette (Irish Bloodstock Agency) ... 50
Gr. c., by Scottish Chimes—Chimes (Irish Bloodstock Agency) ... 290
B. f., by Penny Royal—Glenart (Mr. Dalton) ... 85
Ch. f., by Apron—Aveline (Mr. W. J. Parkinson) ... 28

Property of Mr. J. Radcliff.
B. or br. c., by Scarlet Tiger—Bright Kid (Mr. Cash) ... 10

Property of Mr. M. McDonagh.
B. c., by Knight of the Garter—Golden Lullaby (Colonel Blake) ... 250
Br. c., by Embargo—Spiddle (Mr. C. Mogers) ... 230

Property of Mrs. G. Douglas.
B. g., by Scarlet Tiger—Early Doors (Mr. D. Quigley) ... 17

Property of Mr. J. W. A. Harris.
Br. c., by Daytona—Avon Valley (Mr. J. Henry) ... 750
Br. c., by Felicitation—Little Flutter (Anglo-Irish Bloodstock Agency) ... 900
B. f., by Felicitation—Nestie (Kerr and Co.) ... 10
Br. f., by Felicitation—Upon My Honour (Irish Bloodstock Agency) ... 50
Br. c., by Monument—Vulcania (Mr. P. O'Hagan) ... 50
B. c., by Khan Bahadur—Priscilla Ann (Mr. T. J. Rooney) ... 50
B. c., by His Grace—Hatton (Mr. J. Kirwan) ... 18
B. or br. c., by Monument—Arghipelago (Mr. M. Byrne) ... 50

Property of Mrs. H. A. G. Power.
B. f., by September Brunna—Ka-La-A (Mr. P. Valentine) ... 12
Ch. f., by His Reverence—Moorndge (Mr. A. Prendergast) ... 11

Property of Mr. J. J. Smith.
Ch. f., by Dastur—Sunny Mountain (Mr. H. Usher) ... 125
Ch. c., by Lord Bridge—Finery (Irish Bloodstock Agency) ... 360
B. or br. c., by Wychwood Abbot—Spica (Mr. M. Byrne) ... 80
Br. f., by Young Lover—Lusa (Mr. J. Lawlor) ... 16

Property of Lt.-Gen. P. Fitzgerald.
Br. or bk. c., by Gold Bridge—Waterferry (Kerr and Co.) ... 155
Br. c., by Fairford—Albuera (Kerr and Co.) ... 90
B. or br. c., by Solario—Desecration (Kerr and Co.) ... 270
B. or br. c., by The Scout II.—San Rosa (Kerr and Co.) ... 60
B. or br. c., by Concerto—Lincoln's Inn (Mr. E. Parkinson) ... 56
B. or br. f., by King Salmon—Abbey Wood (Lady Carew) ... 100

Property of Major D. McAlmont.
Br. c., by Tetratema—Gwalia (Mr. E. P. Barry) ... 130

Property of Lady Lambert.
Gr. c., by Fresissimo—Wingslore (Irish Bloodstock Agency) ... 200

Property of Mr. P. S. O'Toole.
Br. c., by Colmerille—French Marten (Mr. T. J. Rooney) ... 105
B. or br. c., by Apron—Helen (Mr. C. Rogers) ... 70
Ch. c., by Apron—Village Maiden (Mr. E. Rohan) ... 55
B. c., by Embargo—Loch Sel (Mr. T. Dreaper) ... 95
B. c., by The Scout II.—Nahilah (Mr. E. Parkinson) ... 38
Br. f., by Columcille—Immortelle (Major Vigors) ... 36
B. f., by Embargo—Trix (Mr. T. Lynch) ... 10

Property of Captain H. J. Cullen.
B. f., by Link Boy—Bashful Maid (Kerr and Co.) ... 15
B. f., by Furrokh Siyar—Dear Dinah (Kerr and Co.) ... 34

Property of Lt.-Col. and Mrs. D. G. F. Darley.
Ch. f., by Fairhaven—Jonah's Trace (Kerr and Co.) ... 46
Ch. c., by Fairhaven—The Macabbees (Kerr and Co.) ... 200
B. c., by Fairhaven—Outlet (Mr. G. W. Reid) ... 85

Property of Mrs. R. C. Rogers.
B. c., by William of Valence—Kempala (Mr. P. Quinn) ... 60

Property of Executors of late Lord Glanely.
B. f., by Dastur—Love in the Mist (Major Vigors) ... 190

Property of Captain J. R. Collins.
Ch. c., by Outlaw—Lie Up (Major Mitchell) ... 55

Property of Mr. D. Humphreys.
Ch. c., by Bidar—Kate Carlin (Mrs. Knowles) ... 45
Property of Mr. J. E. Bray.
B. c., by September Errand—Loud Lament (Mr. Cornelius) ... 10

The R.D.S. Showground Premises were disinfected with Jeyes' Fluid.
—(Advt.)

CURRAGH BOXING

A new boxing season at the Curragh opened with a successful tournament at Ceanst Barracks. Results of the finals were: Fly—Pte. W. Roche beat Pte. J. Cloney. Bantam—Pte. E. Moore beat Pte. P. Cummins. Feather—Pte. J. Cummins beat Pte. Whelan. Light—Pte. O'Brien k.o. Pte. T. Bergin in first round. Welter—Pte. Keogh beat Pte. Curran. Middle—Pte. Conlick beat Pte. Gannon ("C"). Cruiser—Lieut. J. Neary beat Pte. Phillips. Heavy—Lieut. F. O. Neill k.o. Pte. Barry in first round. Specials: Bantam—Pte. Caulfield (Connaught) beat Pte. Byrne (Curragh). Welter—Pte. Batchelor (Ceanst) beat Pte. Cotton (ditto).

HOCKEY RESULT

Dublin University A, 7; Three Rock Rovers 'A' 0.

Grattanian Hockey Club require friendly matches, men's or mixed, for Sundays during the season. Apply J. J. Devlin, hon. secretary, 46 Harold's Cross road, Dublin.

IRISH SPORTSMEN ABROAD.

If you have a relative or friend living outside Ireland interested in Irish Racing and Bloodstock Breeding, Hunting, Coursing, Golf, Rugby, "Soccer," Kennel Matters, or any sport in season, he will appreciate a copy of "THE IRISH FIELD," which will be sent to any address on the following terms: Year, 15/-; Half-year, 8/6; Quarter, 3/3 (postage included). Head Office—11 D'Olier street, Dublin.—(Advt.)

Association Football

Shelbourne Capture City Cup

For the second time this season Shelbourne defeated Shamrock Rovers, when, at Dalymount Park yesterday, they beat them by three goals to one in the final of the Dublin City Cup. The Milltown team never really gave the impression of having the winning of Shelbourne, and for this the Rovers team can thank their defence. Walsh, Fallon, and Doyle completely held the Shamrock Rovers' forwards, and not until late in the second half did the Dunne-Cochrane partnership show up for any extent. Even then they were well held, and got little score.

Shelbourne played O'Driscoll at inside-right, and he and Kearney did things off very well. It was from the Shelbourne right-wing that most of the scoring openings came, as Radford, at inside-left, was inclined to over-use the ball, and spoiled some good movements on the wing. Gavin, at outside-left, seemed a bit on the slow side, but Bradshaw showed a return to his best form by scoring two good goals. Kirwan and Oppherd, the latter particularly, never made a false move, and McCarthy, when Rovers staged one of their typical second half rallies, brought off some great saves.

All in the Rovers' goal Twomey could hardly be blamed for any of the scores that beat him. The full-backs and halves were never as good as their opposite numbers, though Clarke's long kicking was a great help at times in relieving pressure.

Bryson found Bradshaw at his best, and hardly received enough support from Molloy, who came on at left-half for Doherty. Creery, who replaced Foy, and Farrell were too well looked after by Walsh and Fallon to make much progress, and Leeney rarely showed up well.

Shelbourne scored twice in the first half, Bradshaw accepting a nice cross from the right-wing, and leaving Twomey without a chance. Previously both he and Radford had missed badly. The second goal came when Bradshaw was fouled in the penalty area, and Fallon scored from the spot-kick. After about fifteen minutes of the second half O'Driscoll sent Bradshaw away, and the centre-forward beat Twomey with a fine rising shot. Rovers' only score came when Bryson scored off a penalty kick, awarded against Doyle when he brought down Cochrane as the latter was going through.

HOOKS RETURNS

James Hooks will be back in his usual right-half position for Cork United against Dundalk on Sunday next. Cork United have agreed to St. James's Gate's terms for the transfer of Richie Noonan, who also is expected to be playing against Dundalk.

GOLF CLUB NOTICES

Castle.—Ladies' Club Foursome—Miss E. Kennedy and Mrs. Ferguson (25), 77; Mrs. O'Shaughnessy and Mrs. Lewington (22), 78. To-morrow—Medal strokes. October 6th—White Elephant, draw 2.15 to 2.30.

Co. Louth.—Mrs. Brydon Hill's prize—Mrs. McQuillan (19), 1 down; Miss Reinders (10), 4 down.

Curlew.—Ladies' Captain's prize—Miss B. Bolger (21), 73 (winner); Mrs. J. A. Earle (36), 73; Mrs. F. A. Lawler (36), 73; Mrs. O'Neill, 78, best gross.

Dollabaha.—Ladies. Saturday next—Anonymous prize. Draws from 2.30. Miss Brennan—Mrs. M. O'Colman (23), 72; Mrs. J. Brennan (28), 78.

Royal Dublin.—Saturday next—Fourball, bogey. Entries for T. M. Healy Cup close.

Ferrybank.—Ladies' Beginners' competition: Miss J. Roche, 99; Miss N. Roche, 103. Tuesday next—Medal. General meeting 2.30.

I.L.G.U.—Dublin District. Team match results for first round 'only should be sent to Mr. Bermingham, 9 Rostrevor terrace, Rathgar.

Glentart.—Ladies. To-day—Medal, nine holes. Saturday—Lady Captain's dinner, 8.45; list closes Tuesday.

Portmarnock.—Saturday—Medal, bogey.

Delgany.—Ladies. Open fourball—Miss Oulton (6) and Mrs. Macan (18), two up. Tuesday next—Medal.

HERMITAGE.—Saturday: Saturday Cup, bogey. Sunday: Press Fund fourball.

ELM PARK.—Ladies—To-day: Medal, bogey; last draw 4.30. Committee meeting, 8 o'clock.

CADDIES' DAY AT DELGANY

The caddies' competition for the challenge cup presented by lady members was very enjoyable, both for competitors and markers, and the golf was excellent. John Darcy, playing from scratch, returned 70. Jimmie Bradshaw (12) 67, Hugh Bradshaw (7) 70. The prize for the best nine holes was won by Tom Keehan, 33 gross. Class II.—Denny Haden (18), 70; Mick Kelly (26), 70. Jackie Mahoney, Bob Carey and John Kelly were all in the seventies.

An excellent tea was enjoyed in the clubhouse, and afterwards Mrs. Murnaghan presented the prizes. On behalf of the boys, John Darcy thanked the lady captain and all the members for a very pleasant day, and passed a special vote of thanks to Mrs. Barry and the staff for the extra trouble they had taken to make the day a success.

Table Tennis.—The annual general meeting of the Dublin and District League will be held on Monday next at 7.30 p.m. at Jury's Hotel.

Greyhound Racing

Shelbourne Park Results

525 YARDS—EXCUSE ME TOO (1), 2 to 1, 1; Forest Cat (4), 3 to 1, 2; Cajun Tim (6), 6 to 1, 3. Also ran—Congoree Squeak (5), 9 to 4; Silence is Golden (2), 6 to 1; Curious Chum (3), 6 to 4. 31l.; same. 31.15 secs.

525 YARDS HURDLES—PANIC (3), 5 to 1, 1; What's a Name (4), 7 to 4, 2; Knocken Entles (6), 4 to 1, 3. Also ran—Finnside (1), 9 to 4, 2l.; 1l. 30.93 secs.

550 YARDS—MICK'S SPEED (5), 9 to 4, 1; Beniboy (3), 3 to 1, 2; Cobina (6), 6 to 1, 3. Also ran—Smart Ration (2), 7 to 2; Wicklow Rogue (4), 4 to 1; Comer Boggy (1), 10 to 1. 4l.; 3l. 28.44 secs.

550 YARDS—GUARD'S DEFENCE (1), 5 to 2, 1; Knabo's Boy (6), 3 to 1, 2; Elm Road (3), 6 to 1, 3. Also ran—Tony From U.S.A. (2), 3 to 1; Dashing Red (5), 5 to 2. 1½l., 1l. 30.94 secs.

525 YARDS—MISS CALINO (3), 10 to 1, 1; Monalia Bob (6), 4 to 1, 2; Isily (4), 7 to 1, 3. Also ran—Flying Particle (5), 6 to 1; Silent Roman (2), evens; Toward Point (1), 7 to 2. 2l.; 4l. 32.15 secs.

525 YARDS HURDLES—HEDGE QUICKLY (6) 5 to 1, 1; Emily Bright (4), 7 to 4, 2; Ulster Rue (1), 4 to 1, 3. Also ran—Kylock Stardust (2), 2 to 1. 3l.; distance. 34.03 secs.

525 YARDS—EYE SHADOW (3), 5 to 2, 1; Kathy Bridge (4), 6 to 4, 2; Miss Katty (3), 3 to 1, 3. Also ran—Pepper Box (6), 8 to 1; Bussing Maggie (5), 6 to 1. 4l.; 1l. 30.75 secs.

HAROLD'S CROSS PARK —TO-NIGHT

8.15—**525 YARDS.**—Lady of the Gale, Hasty Hack, Cute Fan, Mellowly, Susan West, Frisco Wench, Meadow Well, Glasworth Colleen.

525 YARDS (HURDLES).—Happy Jester, Bloodsuns, Winewsoper, Brandy Cross Asylin, Easter Laddie, Cool Chief, Coke Bridge Lass, Range of Rosemount.

550 YARDS.—Blue Ford, Royal Uisneach, Well Protected, Williamstown Skipper, Roginstown Lad, Nannie Gossegeg, Path of Fame, Jungle Car.

550 YARDS.—Kilenies, Split Silver, Bold Blackthorn, Exile Star, Chief of the Border, Devil a Better, Rozzer's Bud, Blue Mist.

525 YARDS (GRAND NATIONAL).—The Gunner, Bunarove, Shaggy Lord, Kilcannon.

550 YARDS.—Munster King, Only Once, Team Belle, Tickety Boo, Monty Queen, Nancy Casey, Keldie's Parade, Gainsbrie.

525 YARDS (HANDICAP).—Rogers Own Lad (ex.), Sandfield Clipper (ex.), Rockmount Boy (2 yds.), Secret Entangle (5 yds.), Fan in the Fire (8 yds.), Ram Along (11 yds.).

GRAND NATIONAL

The draw for the second round of the Grand National at Harold's Cross is:—

Heat 1—The Gunner, Bunarove, Shaggy Lord, Kilcash Lemon.

Heat 2—Moneybore, Ballinrea Creamery, White Marvel, Merry Sovereign.

Heat 3—Clover Boy, Junior Full, Galtee Cat, Ballymakeera Gift.

Heat 4—Cork Road Dasher, Main Captain, White Marvel, Merry Sovereign.

Heat 1 will be run this evening, Heats 2 and 3 to-morrow, and Heat 4 on Tuesday next. Semi-finals on Friday, October 10, and final on Friday, October 17.

ARMY SPORTS

The Army sports at Sapiry yesterday were a big success. The medal for the best athlete went to Volunteer Cullen, a native of Wicklow, who in 1939 won the A.A.U.E. novice and junior cross-country titles, and was in the Irish international team at Cardiff that year. Results:—

100 Yards—Lieutenant J. Coyle, 1; Volunteer J. Daly, 2; Volunteer J. Kiely, 3. Officers—Captain McMahon. Veterans—Private Martin Hayes.

220 Yards—Lieutenant Coyle, 1; Volunteer Kinsella, 2; Volunteer Tobill, 3.

440 Yards—Private Kinsella, 1; Private Cullen, 2; Private Carr, 3.

880 Yards—Volunteer Cullen, 1; Private Kinsella, 2; Corporal Cribben, 3.

One Mile (confined)—Volunteer Cullen, 1; Volunteer Murray, 2; Corporal Cribben, 3. Open—Volunteer Cullen, 1; Corporal Cribben, 2; Volunteer Murray, 3.

One Mile Relay—"D" Company (Volunteer Cullen, Volunteer Murray, Volunteer Carey, Lieutenant Coyle), 1; H.Q. Company, 2.

Tug-o'-War—Won by "D" Company.

56lb. (without follow)—Lieutenant J. L. Doyle (21ft. 10½in.), 1; Private Lynch, 2; Private Conlon, 3.

16lb. Shot

PUBLIC AMUSEMENTS.

GAIETY ONCE NIGHTLY AT 7.30. MATINEE SATURDAY, 2.30. JIMMY O'DEA in "SO WHAT?" A Comedy Musical by Harry O'Donovan — NEXT WEEK — EDWARDS-MacLIAMMOIR present: "NO TIME FOR COMEDY," By S. N. BEHRMAN. With Meriel Moore: Sheila Richards. Alfred Lugg: T. St. John Barry. BOOKING DAILY, 10 A.M. TO 9 P.M.

OLYMPIA. ONCE NIGHTLY AT 8 O'C. SATURDAYS, 6.30 and 8.30. "RADIO HOPES." NIALL BODEN, JOE DUFFY, BOBBY BOLTON, and THE OLYMPIA BAND. Book Now. Tel. 22962. NEXT WEEK: NIALL BODEN'S TALENT COMPETITION. Auditions for intended Competitors daily, 1 to 2, at the Theatre. Winner to receive Week's Engagement.

ABBEY THEATRE. At 8 p.m. sharp. Second Week of "SWANS AND GEESE," A Comedy by Elizabeth Connor.

GATE LONGFORD PRODUCTIONS NIGHTLY at 8 o'c. MAT. SAT., 2.30. "HEDDA GABLER," By Henrik Ibsen.

PEACOCK THEATRE. Phone 45306. Matinee Saturday at 3. Evenings at 7.45. "THE DOCTOR'S DILEMMA," By BERNARD SHAW.

GRAFTON Continuous 2 to 10.30. 2.45, 4.50, 6.55, 9.0. HENRY FONDA—DOROTHY LAMOUR in "CHAD HANNA" (in Technicolour). With Linda Darnell and Guy Kibbee. TO-MORROW (FRIDAY): BUD ABBOT—LOU COSTELLO in "ROOKIES." The Funniest of all Comedies. BOOK NOW FOR SUNDAY NIGHT.

ASTOR RETAINED. FIRST TIME TO EIRE. "BEYOND TO-MORROW," With Charles Winninger, Jean Parker, C. Aubrey Smith, Helen Vinson. A brilliant star cast in. The Season's Greatest Screen Thrill. Daily at 2.25, 4.40, 6.55, 9.10. Free Parking Space for Bicycles.

METROPOLE To-day at 2.36, 4.50, 7.4, 9.18. JOHN WAYNE, FRANCES DEE in "CITADEL OF CRIME."

THEATRE DE LUXE Dublin's Super Cinema. 3-10.30 p.m. Jane Withers and Nancy Kelly. "A VERY YOUNG LADY." Also "IN OLD COLORADO."

CORINTHIAN. César Romero in "TALL, DARK AND HANDSOME." At 2.22, 4.41, 7.0, 9.19. Johnny MacBrown in "BOSS OF BULLION CITY." At 3.35, 5.54, 8.13.

GREEN TO-DAY, 2.25, 4.35, 6.40, 8.50. Cagney & Sheridan. "City for Conquest." To-morrow: "Testament of Dr. Mabuse."

JURY'S HOTEL & RESTAURANT, COLLEGE GN., DUBLIN. Luncheons, Dinners, Suppers. Wedding Receptions: Cocktail Bar. YOU SHOULD STAY AT JURY'S

ROYAL Film at 2.35, 6.15, 9.20. Show at 4.0, 7.40. JOHN WAYNE in "LADY FROM LOUISIANA." "HULLABALOO NO. 12." SUNDAY—Book for Night Show. "HULLABALOO NO. 13," With HARRY BAILEY, SAM MOONEY, JOSEPHINE O'HAGEN, ROY IRVING. Spectacular Historical Scene. "CHARLES STEWART PARNELL." A Tribute to the Uncrowned King. 1941 BIGGEST REVIVAL. DEANNA DURBIN in "100 MEN AND A GIRL," With Mischa Auer, Adolphe Menjou.

REGAL ROOMS CINEMA. At 2.25, 4.35, 6.45, 8.55. JOAN BENNETT in "SON OF MONTE CRISTO." TO-MORROW—Book for Sunday Night. DOROTHY LAMOUR, ROBERT PRESTON, PRESTON FOSTER, in "MOON OVER MIAMI."

SAVOY At 2.35, 4.45, 6.55, 9.10. ROBERT MONTGOMERY in "RAGE IN HEAVEN." FRIDAY—Book for Sunday Night. The Year's Maddest Parade of Laughs. WILLIAM POWELL, MYRNA LOY in "LOVE CRAZY."

CARLTON BOOK NOW FOR SUNDAY NIGHT. Last Day of Zane Grey's "WESTERN UNION." Showing at 2.30, 4.30, 6.45, 9 o'c. To-morrow: THRILL-SHOCK-DRAMA! "SAN FRANCISCO DOCKS" BURGESS MEREDITH, BARRY FITZGERALD, Irene Hervey and Roht. Armstrong. Also Richard Arlen and Andy Devine in "LUCKY DEVILS."

ADELPHI At 2.20, 4.30, 6.40, 8.50. The Best of the Series. "ANDY HARDY'S PRIVATE SECRETARY," With MICKEY ROONEY, LEWIS STONE, KATHRYN GRAYSON. BOOK NOW FOR 8 p.m. SUNDAY.

CAPITOL To-day at 2.36, 4.32, 6.40, 8.47. 1941's Dramatic Triumph. Joan Crawford - Melvyn Douglas in "A WOMAN'S FACE." Lunch in the Oak Lounge.

PAVILION DUN LAOGHAIRE. Con. 3 to 10.30 p.m. DOROTHY LAMOUR, BING CROSBY, BOB HOPE in "ROAD TO ZANZIBAR." Showing at 3.59, 6.30 and 9.1 p.m.

REGENT CINEMA, BLACKROCK. Arthur Askey — Richard Murdoch in "GHOST TRAIN." Also "MEET BOSTON BLACKIE."

ASTORIA DUN LAOGHAIRE. Cont. 3 15-10.30. SPENCER TRACY in "EDISON THE MAN." Showing 3.55, 6.20 and 8.45 p.m.

GOVERNMENT NOTICES.

AN ROINN TALMHAIDHEACHTA.

EMERGENCY POWERS (CEREALS) ORDER, 1941 (AMENDMENT) ORDER, 1941.

The Minister for Agriculture has made an Order dated 1st October, 1941, under the above title, providing, inter alia, that from the date of the Order it is illegal for any person in charge of animals to purchase barley from growers for feeding to his animals or to take delivery of barley already so purchased.

The Order fixes MAXIMUM prices for home-grown seed wheat as follows:

Winter varieties, 55s. per barrel if sold on or before 31st January, 1942, and 57s. 6d. per barrel if sold after 31st January, 1942.

Spring varieties, 62s. 6d. per barrel throughout the season.

The above-mentioned prices are net cash, f.o.r., sacks excluded.

The Order also authorises (a) the holder of a seed (barley) assembler's permit to pay to growers a price not exceeding 1s. per barrel of 16 stones in excess of the price fixed for malting barley, and (b) the holder of a seed (oats) assembler's permit to pay to growers a price not exceeding 1s. 2d. per barrel of 14 stones in excess of the price fixed for oats.

D. TWOMEY, Secretary.

B.5668. W.H.Co.

ROINN DLIGHIDH AGUS CIRT (Department of Justice).

CONTRACT FOR SUPPLIES OF BREAD, MEAT, MILK, POTATOES AND BUTTER TO PRISONS, ETC.

Tenders are invited for the following supplies to Prisons and the Borstal Institution, Cork:—

Bread, Meat, Milk, Potatoes and Butter, for the three months commencing the 1st November, 1941. No tender is required for bread in the case of Mountjoy and Portlaoighise Prisons, and no tender for potatoes in the case of Portlaoighise and Sligo Prisons.

Particulars and Forms of Tender can be obtained at each prison and at Cork Borstal Institution.

Sealed tenders, addressed "Secretary, Department of Justice," and endorsed in block capitals, "Tenders, Prisons," must reach the Department not later than 12 o'clock noon on Tuesday, the 14th October, 1941.

B.5666. W.H.Co.

EMERGENCY POWERS (NO. 116) ORDER, 1941.

The Government made an Order on the 1st October 1941, entitled the Emergency Powers (No. 116) Order, 1941, providing for the compilation of a Register of the Population of the Country, with particulars as to name, address, sex, age and Conjugal Condition. The date to which the Register will relate and other details as to the method of enumeration will be announced later.

The Order will be published at an early date, and will be purchasable from the Government Publications Sale Office, 3-4 College Street, Dublin, or from any bookseller.

Department of Industry and Commerce, Dublin, 1st October, 1941.

B.5668. W.H.Co.

PUBLIC NOTICES.

CORPORATION OF DUBLIN. SECONDARY SCHOLARSHIPS.

The Corporation of Dublin offers for competition in 1942 80 Scholarships as follows, tenable in approved Secondary and Vocational Schools:—

(a) Ten Scholarships for competition amongst boys;

(b) Ten Scholarships for competition amongst girls;

(c) Sixty Scholarships for General competition.

Applicants must be between the ages of 12-14 years on 1st August, 1942, but an applicant, the 14th anniversary of whose birth falls on the 1st August 1942, will be ineligible. Parents or guardians of applicants must have been resident in the City of Dublin since 1st November, 1939.

Copies of the Scheme and Forms of Application may be obtained from the undersigned.

The Form of Application, duly completed, and accompanied by applicant's Birth Certificate, proof of residence, and evidence of income, must be lodged in my office not later than 12 noon on Saturday, 1st November, 1941.

P. J. HERNON, City Manager and Town Clerk. City Hall, Dublin. 1st October 1941.

B. 155 W.H.Co.

WEXFORD COUNTY COUNCIL.

CLOSING OF ROAD, TOMNABOLEY BRIDGE.

Notice is hereby given that the Wexford County Council intends to make application to the Minister for Local Government and Public Health for an order to close to public traffic County Road No. 322 between the East turn in Tomnaboley on County Road No. 324 and Clone Cross Roads on County Road No 321 for a period of two-and-a-half months between first day of October, 1941, and 15th day of December, 1941.

An alternative route will be available for public traffic by County Road No. 321 between Clone Cross Roads and the South Cross Roads in Clone West on County Road No. 324.

Any objections to the closing of the Road may be lodged with the Minister for Local Government and Public Health not later than the 6th day of October, 1941.

W. F. BARRY, County Surveyor.

County Hall, Wexford. September 30th, 1941.

ZENANA BIBLE AND MEDICAL MISSION (Irish Auxiliary).

THE ANNUAL MEETING

Will be Held (D.V.) in the DAWSON HALL, 42 DAWSON STREET, on TO-DAY (THURSDAY), at 3.30 p.m.

Chairman: Rev. Martin Parsons, M.A. Speaker: Miss Meta Smith (Allahabad).

PLEASE HELP BY COMING.

LEGAL NOTICES.

1941. No. 394 P. EIRE. HIGH COURT OF JUSTICE. COURT VI. COMPANIES WINDING UP. In the Matter of THE COMPANIES (CONSOLIDATION) ACT, 1908, and in the Matter of H. & E. MUSGRAVE (DUBLIN), LIMITED.

Notice is hereby given that a petition for the winding up of the above-named Company by the High Court of Justice in Eire was on the 22nd day of July, 1941, presented to the said Court by H. & E. Musgrave Limited shareholders in the said Company.

And the said petition is directed to be heard before the above Court on the 13th day of October 1941 and any creditor or contributory of the said Company desirous to support or oppose the making of an order on the said petition may appear at the time of hearing by himself or his counsel for that purpose and a copy of the petition will be furnished to any creditor or contributory of the said Company requiring the same by the undersigned on payment of the regulated charges for the same.

A. & L. GOODBODY, Solicitors for Petitioners, 24 Dame Street, Dublin.

NOTE—Any person who intends to appear on the hearing of the said petition must serve on, or send by post to the above-named, notice in writing of his intention so to do. The notice must state the name and address of the person, or if a firm, the name and address of the firm, and must be signed by the person or firm or his or their Solicitor (if any) and must be served, or, if posted, must be sent by post in sufficient time to reach the above-named not later than 5 o'clock in the afternoon of the 11th day of October, 1941.

STATUTORY NOTICE TO CREDITORS

FRANCIS GRAHAM, late of 27 William street, Waterford, Iron Founder (retired), Deceased.

NOTICE is hereby given, pursuant to the Statute 22 and 23 Vic., Cap. 35 that all persons claiming to be creditors or otherwise to have any claim against the assets of the above Deceased, who died on the 25th day of November, 1940, are hereby required to furnish particulars (in writing) to the undersigned Solicitor for the Executors on or before the 4th day of November, 1941, after which date the assets will be distributed having regard only to the claims then received.

Dated this 30th day of September, 1941.

HENRY SHANNON, Solicitor, Clonmel, Co. Tipperary.

In the Matter of THE COMPANIES ACTS, 1908 to 1924, and in the Matter of MURPHY'S MOTORS, LIMITED (in Liquidation).

Notice is hereby given that, pursuant to Section 138 of the Companies (Consolidation) Act, 1908, a Meeting of the Creditors of the above Company will be held at the offices of Messrs. J. A. Kinnear and Co., 3/4 College street, Dublin, C.5, on Friday, 17th October, 1941, at the hour of 3 o'clock p.m.

Statement of account should be furnished without delay.

Dated this 29th day of September, 1941.

L. ALAN MATHEWS, Liquidator.

Provincial Bank Chambers, 3/4 College street, Dublin, C.5.

NOTICE TO CREDITORS.

KATHERINE E. BLAKENEY, late of Qta do Ribeiro Secco, Madeira, and formerly of Carlow, Widow, Deceased.

Died 22nd September, 1941.

Will all persons having claims against the Estate of the above Deceased please forward same to:—

WHITE & MEARES, 41 St. Stephen's Green, Dublin, C.2. Solicitors for the Executors.

Dated this 30th day of September, 1941

CONTRACTS.

DUBLIN PORT AND DOCKS BOARD

BUCKET DREDGER "DEEPWORKER."

The Dublin Port and Docks Board is prepared to receive tenders for the supply of Manganese Steel Forgings and Castings for the above Dredger.

Particulars can be had on application to the Engineer's Office, East Wall, Dublin, between the hours of 10 a.m. and 4 p.m.

Tenders, endorsed on the outside "Tender for Forgings and Castings," should be delivered to the Secretary, Dublin Port and Docks Office, Westmoreland street, Dublin, not later than Monday, 27th October, 1941.

The Board does not bind itself to accept the lowest or any tender.

By Order, R. F. LOWE, Secretary.

Port and Docks Office, Dublin. 2nd October, 1941.

ADVERTISEMENT INDEX

	Page		Page
Amusements	4	Money and Partnership	
Apartments	2	Motor Matters	2
Auctions	6	Music, Pianos	2
Cats	2	Opticians	2
Contracts	4	Photography	2
Dogs	2	Poultry	2
Dress	2	Prams	2
Employment Wtd.	2	Public Notices	4
Furniture	2	Schools and Colleges	2
Furs	2	Seaside and Country	2
Garden	2	Shipping	2
Govt. Notices	4	Shooting, Sporting	2
Horses, Harness, Houses & Lands for Sale	2	Situations Vacant	2
Houses Wanted	2	Specific Articles	2
Legal Notices	4	Stabling & Grazing	2
Machinery	2	Timber	2
Medical	2	Yachts, Boats, etc.	2
Miscellaneous	2		

Telephone No. 76565

The Irish Times

THURSDAY, OCTOBER 2, 1941.

A Winter Campaign

It seems to be recognised now that a winter campaign against Russia is almost inevitable. According to Berlin correspondents of Swiss and Swedish newspapers, the German people already have become reconciled to the prospect. We have pointed out more than once that people are far too prone to draw false analogies between the present war in Russia and Napoleon's campaign nearly one hundred and thirty years ago. Winter conditions completed the defeat of Buonaparte's army; but science has made many advances since those days, and even the Russian climate, severe as it undoubtedly is, no longer holds its former terrors for the foreign invader. German generals are not likely to have ignored the possibilities of a winter campaign, and their armies in the East almost certainly are well equipped for the worst type of weather. During the last war the Germans spent several winters on Russian territory. Their leaders have valuable experience of fighting in adverse conditions; and, although offensive operations of necessity must slacken, there is no reason to suppose that Marshal Keitel's troops will undergo undue hardships. On the other hand, if the Germans should be compelled to take up winter quarters in Russia, even if their attacks in the South should be continued, the British will gain invaluable time. Already they have had more than three months of relative quiet during which to strengthen their defences at home, to reinforce their overseas force, and to import ever-growing quantities of war material from the United States. While the Germans have been suffering substantial losses in Russia in respect both of men and of materials, the British have been increasing their strength; and their position *vis-à-vis* Germany to-day is enormously better than it was when Herr Hitler decided to launch his attack upon Russia.

Of course, it is impossible to compute Germany's losses in Russia with any degree of accuracy. German and Soviet estimates differ fantastically; but the fact is that the Germans have been conducting an offensive on an unprecedented scale for more than three months. Fighting has been more or less continuous progress along a front of over fifteen hundred miles; and, however small the Germans' losses may have been in comparison with those of their opponents, they admittedly have made heavy sacrifices, particularly in the air. It is precisely in the air that the British are hoping to establish a numerical, as well as a moral, superiority. The monthly output of the British factories has increased considerably during recent months, especially since the *Luftwaffe's* visits have slackened off. The import of modern bombers from the United States has reached imposing figures, and there can be no doubt at all that Germany's preoccupations in the East have been of enormous benefit to Great Britain. We do not suggest for a moment that Germany does not dispose still of colossal resources; but the disparity between the *Luftwaffe* and the Royal Air Force must have been lessened during the last few months, during which the British losses have been remarkably few. Although the Russian winter already is in sight, and the first snowfalls have occurred in the Ukraine, there is no sign of abatement in the fierceness of the fighting. Leningrad continues to repel the assaults of General von Leeb's armies. Marshal Timoshenko is continuing his counter-attacks in the centre, where the German-Russian line seems to be straightening out, as if in preparation for a period of static warfare. In the South, General von Runstedt is hammering away at the Crimea, with a view, apparently, to the ultimate capture of Rostov and the Caucasus; but the Russians, while yielding ground at places, seem to be defending their soil with as much tenacity as ever, and there is no sign of disintegration among their armies. In these circumstances, the peoples of Europe must resign themselves to a third war winter, with all the privations and hardships that such an experience must involve. From the Crimea to Connemara, from Murmansk to Macroom, belligerents and neutrals alike must suffer. The entire economic structure of civilised society has been thrown into chaos by this maddest of all wars. Whatever may be its outcome, the present generation, at any rate, never will be likely to live its normal life again.

The Irish Cambridgeshire

The first of the big autumn handicaps, the Irish Cambridgeshire, will be run at the Curragh on Saturday. In horse-racing, as in every other sport, the object of handicap events is to give an equal chance to competitors from a widely different set of classes. In pedestrianism, or foot-racing, the handicap allowance may take the form of a start of so many yards; in motor racing the handicap may be a time allowance; in horse-racing the handicapping is by weights—the better horse has to travel under a heavier burden than the worse one. In Saturday's race, for example, the horse at the top of the handicap has to carry 9st. 10lbs. on his back, while that at the bottom has to carry only 7st. In theory, every animal in the race has an equal chance; in practice, the students of racing form see at once that certain horses are so treated in the handicap that they must have better chances than others. That is not a fault of the handicapper. No matter what he did, some horses would seem on the face of their recent performances to be capable of winning from the rest even with the weight they were set to carry. For several months now principal interest has been in two-year-old and three-year-old races. A horse makes his racing *début* at the age of two years, and from March till September the racing public is captivated by the gradual establishment of supremacy by the best of the youngsters, at first in scratch races and later in "nursery handicaps." Three years old is the most interesting of all horse-racing ages, for it is in their third term that colts and fillies are eligible to take part in the "classics," for which, of course, they have to be nominated as far in advance as is popularly supposed to be the case with candidates for Eton. When the two-year-old form has been fairly definitely decided and the last of the "classic" races has been run, the only way in which fields of horses may be run together with any approach to that "glorious uncertainty" that constitutes the Turf's chief attraction is by handicapping them. Naturally, there have been handicaps throughout the season, for programmes would be sadly lacking in variety if only two-year-old events and three-year-old scratch races were included. In the autumn, however, we get to a stage when the handicaps assume a major importance. Thirty-five animals have been left in Saturday's race. They range from Sol Oriens, the Irish Derby winner, which carries top weight, and Milady Rose, winner of the Irish Thousand Guineas, down to a quartette which have either not run at all or not won at all. His Highness, winner of last year's Cambridgeshire, has retired to the stud, but Cratloe Castle, which was second, again is in the race, though with additional poundage on his back. While many of the horses entered will not be declared to run, it is certain that a representative field will come to the post, offering plenty of scope to the speculator in search of a medium for testing his standing with Madam Luck.

The Upper Lip

Moustaches, it seems, are "in the news" at present; not only do the British newspapers contain references to moustache-growing competitions among members of various services, but also here in Ireland an interesting order on the subject has been issued by the Maritime Inscription Authorities. This order is couched in the most emphatic terms, and draws attention to the fact that it has never been in accordance with naval tradition to wear moustaches without beards. Those who have moustaches at present will be allowed to retain them, but any member of the Inscription who wishes to grow a moustache in future will have to apply to the District Commanding Officer, and must make out a written list of his reasons for desiring a moustache. One cannot help wondering what contingency has arisen that calls for such drastic action; for surely the authorities have not suddenly realised that the wearing of a moustache without the accompanying beard is incompatible with naval tradition. Perhaps, somewhere beneath the rugged exterior of the man who created this order lurks the heart of a poet who can express his ego better by insisting that his young colleagues all should cultivate "beavers *à la* Sean Keating." Perhaps, he does not like the cinema, and cannot bear to see dozens of would-be Clark Gables—who have learned enough at the pictures to know what sort of moustache attracts the ladies—streeling about the quarter-deck. If such is the case, and from what one sees of the youth of the city it is not at all improbable, we could not do otherwise but congratulate him; he has taken the first step towards the prohibition of that ugly object affectionately known as a "Ronnie," which is as unpleasing from an æsthetic, as it is useless from a practical, point of view. The report, however, goes on to say that the young men who will be permitted to retain their moustaches will be encouraged to grow beards. This last part of the order, unfortunately, spoils the excellent work performed by the first part of it; for, although at one time the beard may have been the hallmark of the fighting man, it is now merely the stock-in-trade of the "choreographer's nark," as Myles na gCopaleen so adroitly phrased it. It is a pity that the authorities did not "go the whole hog" and abolish facial appendages altogether. Clean-shaven visages may not be good naval tradition; but, if Nelson could fight the Battle of Trafalgar without the aid of a beard, the members of the Maritime Inscription have no need to worry.

GOODWILL DINERS INCREASE

SUCCESS OF RESTAURANT

Mr. W. E. Wylie, K.C., goes daily to the Goodwill Restaurant, Pearse street, Dublin, and appears very happy with the results of the endeavour he so fortunately initiated. During the first week the attendance of diners increased by leaps of 200 a day. Every day 1,500 persons can dine there from 12 noon to 3.30 in the afternoon. There is tremendous pressure on the staff, as provision is made for an average of about 400 persons an hour. Here is the menu of each day for the week beginning September 23rd:—

Tuesday—Vegetable soup, roast beef, potatoes and cabbage and bread.

Wednesday—Soup, boiled mutton and parsley sauce, vegetables and bread.

Thursday—Soup, Irish stew, cabbage, mashed potatoes and bread.

Friday—Soup, roast ribs of beef or baked hake, vegetables, tapioca pudding and bread.

Saturday, September 27th—Soup, stewed steak and carrots, or fish pie and turnips, mashed potatoes and bread.

Adults are charged 9d. and children under ten years of age 6d. Anyone can have a glass of milk for one penny extra, and sometimes an extra helping of the sweet is available.

Mrs. M. H. Maguire, the manageress, has not only heard thousands of thankful observations from the diners, but has also received, through Mr. W. H. Powell, chairman, the congratulations of the Board on the result of her efforts

IRISH WILLS

Mrs. Helen Gertrude Sowter, of The Manor House, Loughgall, Co. Armagh, who died on 23rd June last, aged 86 years, left estate of the gross value of £27,865 in England, with net personalty £27,536.

The Rev. Alfred Wade Johnson, M.A., LL.D., of 40 Osborne Drive, Belfast, formerly Rector of Richhill and Canon of Armagh, who died on 12th January last, aged 74 years, left personal estate in Great Britain and Northern Ireland valued at £5,248.

Mrs. Margaret Rudd, of 32 Ormond road, Rathmines, Dublin, who died on 19th June last, left personal estate in England and Eire valued at £4,204.

COURT AND PERSONAL

Princess Marie Louise presided at a luncheon in honour of Czechoslovakia given this week at the Forum Club, London.

Viscount and Viscountess Massereene and Ferrard were among the guests at a luncheon given in the Mansion House by the Lord Mayor of London and the Lady Mayoress this week.

Viscount Adare is staying in Dublin this week for the bloodstock sales.

Count and Countess Taaffe have been staying in Co. Galway with Miss Mollie O'Rourke, M.F.H.

The Lord Mayor (Alderman P. S. Doyle, T.D.) was present at the presentation of certificates to members of the Irish Red Cross Society in the Mansion House last night.

The infant son of Major Sir Walter Bartlelot, Coldstream Guards, and Lady Bartlelot, was christened last week at Stopham, Pulborough.

Dr. H. J. Eustace has returned to 30 Fitzwilliam square.

Dr. Brendan O'Brien has returned to 65 Fitzwilliam square.

Mr. T. J. D. Lane has returned to 71 Lower Baggot street.

This is "Twilfit" Fitting Week at Switzers . . . an opportunity to be fitted personally by Madame Cave, the well-known London corsetiere. 'Phone 76821.

You are invited to visit our Salons and inspect a charming selection of delightful Autumn Models, including the newest-style Model Coats, Evening and Afternoon Gowns, etc., now being shown.—W. Leon, Ltd., 24 Grafton street.

Now is the time to buy Furs, but before doing so visit our Fur Salons. Beautiful Furs, made on the premises, are being displayed. Prices are reasonable, as these Furs are duty free.—W. Leon, Ltd., 24 Grafton street.

Have you seen the newest Peggy Sage nail polish shades at your stockists? Their very names spell enchantment . . . . Whimsy, Spring Fever, Hot Pink.

Convalescent Home, Stillorgan—Remember Country Produce Sale to-day and to-morrow at 45 Grafton street.

Fine Handwoven Scarves in Autumn colourings, 4/6.—Grafton Knitwear, 10 Duke street.

Leaders of Fashion in all Spectacle Wear. Dixon and Hempenstall, Grafton street.

Sports Shoes for Autumn at Stephens and Bourke.

TO LADIES.—Ladies' Department for Medical Appliances, Artificial Silk Elastic Stockings, or Lastex and Lastestar Stockings, stretching both ways.—Fannin and Co., Ltd., 41 Grafton street.

Davis and Co. are now showing a choice collection of Autumn Models. High-class goods at strictly moderate prices.—46 Grafton street.

Sharpley's, Specialists, Baby Linen, Nursery Accouchement Sets. Price List—2 Nassau St., Dublin

ON THE WIRELESS

TO-DAY

IRISH PROGRAMME

6.0—Clar do Scolairi Scoil: To-day's Historical Picture. 6.5—Siamsa Chois Teineadh—Cainnt, Ceol agus Scéiliní—Peadar O Dubhda. 6.25—Ceol Rinnce. 6.40—Stock Exchange, Sports Results, Official Announcements. 6.45—News. 7.5—'Cello and Vocal Recital—Ida O'Reilly ('Cello) and Cecily Kenny (Mezzo-Soprano). 7.35—"Between Ourselves." A practical symposium for women. 8.5—Celebrity Concert: Tiana Lemnitz (Soprano) and Wanda Landowska (Piano). 8.35—The Week's Play. "Dragon in Transit." Variations on a theme by Maupassant, adapted by Labhras Mac Murchadha. 9.20—Music by Contemporary Irish Composers, No. 6: Dermot MacMurrough. Irish Radio Orchestra (Conductor: Leon M. A. Bowien). 10.0—Nuacht. 10.10—News in English. 10.40—Sidney Torch, Cinema Organ.

B.B.C. PROGRAMME

7—News. 7.15—Records. 7.30—Exercises. 7.50—Two Tunes. 7.55—Lift Up Your Hearts. 8—News. 8.15—The Kitchen Front. 8.20—"Show Tunes." 8.45—Organ. 9.5—Service. 9.25—Orchestra. 10.15—Schools. 10.15—Service. 10.30—Records. 10.45—"Health Magazine." 11—Schools. 12—Grieg. 12.20—Break for Music. 12.55—"Over the Border." 1—News. 1.15—Orchestra. 2—Schools. 3—Music While You Work. 3.30—Service. 3.50—Quartet. 4.20—"Ma Rattigan Looks at Life"—3. 4.30—"That's Our Story." 5—News in Welsh. 5.20—Children's Hour. 6—News. 6.30—News in Norwegian. 6.45—"Ariel in Wartime." 7.5—"The Mixed Choir." 7.35—"Strength of Mind." 8—"Arthur Young." 8.30—"It's That Man Again." 9—News. 9.20—To-night's Talk. 9.35—"The Immortal Hour." 10.45—News in Gaelic. 10.55—"The Great Victorians." 11—Henry Hall and his Band. 12—News.

FORCES PROGRAMME

6.30—Records. 7—News. 7.15—Records. 7.30—Records. 8—News. 8.15—Student Songs. 8.45—"Album Leaf." 9.15—Orchestra. 9.45—Dance Music. 10.30—Music While You Work. 11—Anniversaries. 11.15—Midland Music-Makers—7. 12—"It's Foolish But It's Fun." 12.30—"The World Goes By." 1—News. 1.15—"Any Questions?" 2—Band. 2.30—Orchestra. 3—Music While You Work. 3.30—"Brand New." 4—Radio Reconnaissance. 4.30—Oscar Grasso. 5—Hungarian Gypsy Music. 5.15—"Ack-Ack, Beer-Beer." 6—News. 6.30—Mr. Muddlecombe, J.P. 6.45—Northern Music-Hall. 7.30—Ronald Chesney. 7.45—Henry Hall's Guest Night. 8.15—Calling the Australians. 8.35—"Join In and Sing." 9—News. 9.25—"Think on These Things." 9.40—"The Old Town Hall." 10.20—Orchestra. 10.45—"River Pageant." 11.20—Greetings to the Forces (Recording). Close down.

TO-MORROW

B.B.C. PROGRAMME

7—News. 7.15—Records. 7.30—Exercises. 7.50—Two Tunes. 7.55—Lift Up Your Hearts. 8—News. 8.15—The Kitchen Front. 8.20—"Show Tunes." 8.45—Organ. 9.5—Service. 9.25—Orchestra. 10.15—Schools. 10.15—Service. 10.30—Records. 10.45—"Health Magazine." 11—Schools. 12—Grieg. 12.20—Break for Music. 12.55—"Over the Border." 1—News. 1.15—Orchestra. 2—Schools. 3—Music While You Work. 3.30—Service. 3.50—Quartet. 4.20—"Ma Rattigan Looks at Life"—3. 4.30—"That's Our Story." 5—News in Welsh. 5.20—Children's Hour. 6—News. 6.30—News in Norwegian. 6.45—"Ariel in Wartime." 7.5—"The Mixed Choir." 7.35—"Strength of Mind." 8—"Arthur Young." 8.30—"It's That Man Again." 9—News. 9.20—To-night's Talk. 9.35—"The Immortal Hour." 10.45—News in Gaelic. 10.55—"The Great Victorians." 11—Henry Hall and his Band. 12—News.

FORCES PROGRAMME

6.30—Records. 7—News. 7.15—Records. 8—News. 8.15—The Music of Gaelic Scotland. 8.45—Organ. 9.5—King Pins of Comedy. 9.30—Police Band. 10.10—Karl Cayna Players. 10.30—Music While You Work. 11—Anniversaries. 11.15—Orchestra. 12—"Forces Fanfare." 12.30—Break for Music. 1—News. 1.15—War Commentary. 1.30—Band. 2—Band. 2.30—"When the Tailbiter Came to Town." 3—Music While You Work. 3.30—"Small Change." 3.45—Piping and Fiddling. 4—"Quiz for the Forces." 4.30—Organ. 5—Edward German's Light Operas. 5.30—"The Hurricaneers." 6—News. 6.30—"In a Sentimental Mood." 7—"Giants of Sport." 7.15—"The Baron's Room." 7.45—"Rhapsodies of 1941." 8—Orchestra. 8.30—"It's That Man Again." 9—News. 9.30—Philharmonic Society. 9.35—Organ. 10—Orchestra. 10.30—"Dancing Time." 10.55—Close down.

MR. CLAUD BIGGS' RECITAL

Splendidly vital playing, combining polished technique and great clarity of expression was the impression that must have been taken away by all who heard the piano recital of Mr. Claud Biggs at the Diocesan (Baggotrath) Hall, Dublin, last night. It is doubtful if, in his many appearances before Dublin audiences, he has ever been heard to greater advantage. His programme opened with some very lively pieces by Scarlatti, the playing of which was delightful for its delicacy and lucidity. The treatment of the "Prestissimo in A" was notable for fluency of the left hand. In the opening group, the outstanding work was Bach's "Italian Concerto," in which the composer's idea was to obtain on a single keyboard the tonal contrasts obtained from the two manual harpsichord. It was followed in a later group by the Beethoven Sonata in C major (No. 3 of Opus 2, which was dedicated to Haydn). Here was a superb exposition of piano playing. The exacting "Impromptu," Op. 142, No. 1, in F minor, and the No. 3 of Op. 94 of "Moments Musicales," by Schubert, brought a delighted audience two of that composer's happiest pieces.

Other works played with masterly facility included Couperin's "Barricades Mysterieuses," Mendelssohn's "The Bees Wedding," and a group by Chopin.

The concert was in aid of the St. Bartholomew's Church Choir Fund.

THE SUN.

	To-day.	To-morrow.
Rises	7.27	7.29
Sets	7. 2	6.59
Lighting-up Time	8. 2	7.59

LONDON LETTER

59 FLEET STREET, LONDON, WEDNESDAY NIGHT.

MANY of the twenty thousand Irish workers who have flocked to Britain have had unpleasant shocks in the income tax deductions from their wage packets. They are also up against other expenses about which the recruiting agents of the building and other firms neglected to warn them. The most serious are the 25 per cent. rise in the cost of living, and the excessive cost of accommodation in most safe areas. A young Dublin man employed by one of the largest firms works extremely hard for a nominal weekly wage, inclusive of overtime, of £4 16s. From this £47 2s. 6d. a year, or 18s. a week, is deducted for income tax. A married man on the same wage pays £27 12s. 6d. It is true, however, that the additional tax which a man bears, due to the increased rate and lowered allowances now operating, over and above that which he would have paid last year, are recorded, and will be credited to him in the Post Office Savings Bank as soon as possible after the termination of hostilities. The single man would have £11 18s. credited in this way; the married £14 7s. The number of hours worked rarely exceeds 48 a week. Sunday work—at double pay—has been almost entirely eliminated by direction of the Ministry of Labour, who found it a frequent and natural cause of absenteeism during the week. Many skilled Irishmen in the engineering trades are earning between £400 and £600 a year, on which the income tax deductions are £111 2s. 6d. and £201 2s. 5d. respectively, which means that the man with £12 a week has less than £8.

Liability for National Service

The Law Officers decided two years ago that two years' residence in Britain made a citizen of Eire "ordinarily resident," and, therefore, liable to the Military Forces Act. Of cases which came to court during September, 84 found their way to London newspapers. All of these Irishmen had failed to submit themselves to the Military Service Medical Boards. In several cases it was evident that the accused men did not know that they have the right to request the High Commissioner for Ireland to secure their repatriation if they do not feel inclined to conform to the Act, and that this has been done in some hundreds of cases. Persistent refusals to submit to medical examination have resulted in a number of sentences of twelve months' imprisonment with hard labour, the maximum penalty, and the men will still be liable for military service on release. Only two Irish refusals to do fire-watching, also now compulsory in most industrial areas, have been reported. The two years' qualification also applies here.

Great Voices of All Ages

Mr. H. Lynton Fletcher, who is thirty-eight, and a T.C.D. graduate, has been in charge of one of the most important departments of the B.B.C.—as director of recorded programmes for seven years—has been delighting a London luncheon gathering with recordings of the voices of the great. Political people make history, and Mr. Fletcher, who is a son of the late Mr. George Fletcher, a leading official of the Department of Agriculture and Technical Instruction, records their voices for the ears of posterity. Generations to come will learn their history from this Irishman's records. From the many thousands of records, neatly filed, he can find at a moment's notice the voices of the late King George V., of Gladstone, Churchill, Yeats, Hitler, Mussolini, and can take from his shelves a slice of London—the Derby, Petticoat lane, and Downing street. He is inventor, engineer, and the creator of the modern broadcasting weekly news reel, "Radio Gazette." His hearers to-day reserved their biggest applause, not for the voices of politicians, but for the silver trumpets of Tutankhamen singing sweetly again after three thousand years, and for the classic recording by her second officer of the Titanic's last plunge into the Atlantic.

Closing Time for London Shops

Mr. Eric Gamage, head of the famous London store, has no strike to contend with, but he is unhappy about the new order that all West and Central London shops will close at 4 p.m. from October 19th until February 15th, and that half of the staffs be released half-an-hour before that time. The Home Office's intention is a perfectly good one—to overcome wartime transport difficulties and enable the assistants to get home before the black-out. But the store-owners are almost unanimous that the regulation last year for 4 p.m. closing only for five weeks, from November 23, is sufficient. They feel that with only half the staff of last year available—all girls between 20 and 25 will soon be called up—and that shoppers will be very hard hit, the

Style and Comfort For The Kiddies — At Lee's

Breechette Set. Double-weight Velour, well-tailored Coat and Pull-ups, with Bonnet to match. Full flared skirt, with 1½ belt at back, the Coat is finished with mock pockets, velvet collar and fancy stitching. Shades: Green, Wine and Saxe. Sizes: 16", 18", 20", 22". Price of 16" 27/11, rising 1/6 every 2" size.

Sketched above—**Girl's Frock.** Exquisite model in all Wool Afgalaine. With white Silk Collar, note the chic little pockets and darts at shoulders. The full skirt has good inverted pleat and a 3" hem. Glorious in Scarlet, Navy, Saxe and Green. Sizes: 24" to 39". Price of 24" 11/11, rising 1/6 each 3" size.

Coat and Bonnet made of good, hard-wearing tweed. Back features deep inverted pleat and stitched half belt, front easily fastening up to neck, with stitched velvet collar, stitched bonnet leaf and flap pockets. Shades: Saxe and Dk. Rose. Sizes: 22" to 36". Price of 22" 23/6, rising 2/6 each size to 36".

Siren Suits, made in double-weight Velour, are the newest thing for Girls' and Boys' wear. With sweet little unattached hood, the Suit has good zipp fastening up front and side legs. Glorious in Saxe and Wine. Sizes: 16", 18", 20". Price of 16" 28/6, rising 1/6 each 2" size.
Navy Napp Coats—Superior quality Navy Napp Coats, perfect fitting, lined throughout, with half-belt and inverted pleat at back. Sizes: 24" to 39". Price of 24" 18/6, rising 1/6 each 3" size. All-round belt 1/- extra.

Coat and Bonnet—Smart and practical, well-tailored Set made in good quality tweed. Note little novelty pockets neatly trimmed with velvet. Collar and all-round belt are neatly stitched and shoulders are well padded. The Skirt is flared and Bonnet has a stitched leaf. Shades: Dk. Rose, Saxe, Scarlet and Rust. Sizes: 22" 24", 27" 30" 33". Price of 22" 28/6, rising 3/- each size.

Sketched above—**Tartan Skirt**—So chic. Made in all wool Tartan plaid with knife pleats all round. The top is made in strong calico. Also in good quality Navy Serge, ideal for school wear. Sizes: 18", 20", 22", 24", 27", 30", 33", 36", 39". 18" 3/11; 20" 4/3; 22", 4/6; 24" 4/11. Rising 6d. each size to 39".

Navy School Frocks—Made of good quality Afgalaine, long sleeves, Peter Pan collar, pleated bodice and skirt. Sizes 24" to 39". Price of 24", 5/6, rising 1/- each 3" size.
Kiddies' Satinette Waterproof Sets—Complete with Sou'-wester, these Sets can be obtained in Navy, Green and Brown. Sizes 22" to 39". Price of 22", 8/11, rising 6d. each 3" size. Size 42" without Sou'-wester, price 12/6.
Brushed Wool Pixies—In lovely soft Brushed Wool. So cosy for winter wear. All shades. Prices 1/11 and 2/3.

'ST ORDERS AMOUNTING TO 10/- OR OVER, POST FREE

EDWARD LEE and CO., LTD.
DUBLIN : RATHMINES : DUN LAOGHAIRE : BRAY
(48 Mary St.)

CRAVEN 'A'
cannot be equalled for quality!
10 for 8½d 20 for 1/5

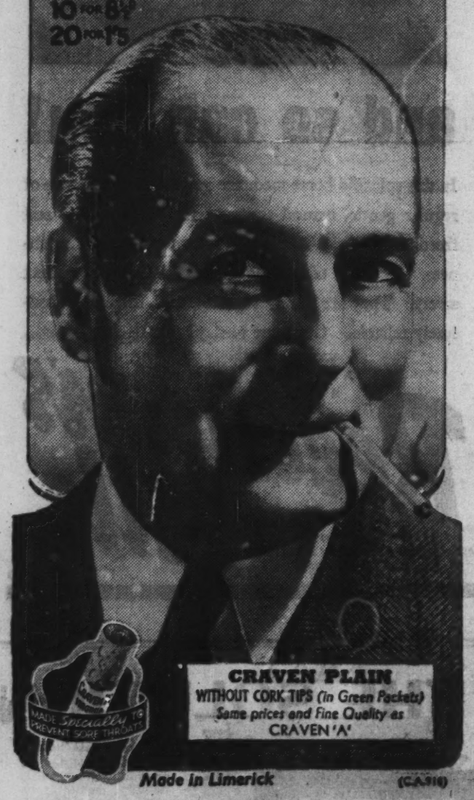

CRAVEN PLAIN
WITHOUT CORK TIPS (in Green Packets)
Same prices and Fine Quality as CRAVEN 'A'

Made in Limerick (C.A.318)

GOOD SCOTCH WHISKY
JOHNNIE WALKER
BORN 1820—STILL GOING STRONG

IRISH RED CROSS WORKERS

APATHY OF YOUNG MEN

"I would like to see more men joining the Red Cross," observed Mr. Frank Fahy, Ceann Comhairle of the Dail, before distributing first-aid certificates to members of the Dublin City branch of the Society, in the Mansion House, Dublin, last night.

Mr. Fahy said that some of their young men were inclined to smile when asked to join the Red Cross, and to say that the work of the Red Cross was not a man's work. The work of stretcher-bearers was a man's work, and work that would test the nerves as much as the work of the soldier in actual warfare.

There was excellent work also to be done in the L.S.F. and the L.D.F., he said; yet there were hundreds of young men whose fathers had been Fenians, and who belonged to no organisation. The divisions of the Red Cross would be better organised if they had more suitable premises. They wanted central and commodious premises. He would like to see rivalry in the services, and petty jealousies and enmities forgotten.

The Lord Mayor (Alderman P. S. Doyle, T.D.), who presided, said that he hoped that all the members would take part in the social welfare scheme for providing food and fuel for necessitous people, if called upon to do so.

Mobile shipyards in U.S.A. report that a Polish steamer of 4,500 registered tons, to be known as Paderewski, in memory of the great pianist and Prime Minister of Poland, has just been launched. It has been taken over by the Gdynia-America Line.—(Press Association.)

SCIENCE
FLOOR POLISH
CLEAN · BRIGHT · FRAGRANT

WORK AT MESSRS. CLERY'S RESUMED

TWO-DAY STRIKE ENDED

The two-day strike of clerical and shop staffs of Messrs. Clery and Co., Dublin, ended yesterday morning when the establishment was re-opened to the shopping public. From about 9.45 a.m., when the staff, at a meeting in the O'Connell Hall, Upper O'Connell street, unanimously accepted the terms of settlement proposed at a conference in the Department of Industry and Commerce on Tuesday, groups of workers reported for duty.

Mr. Michael Drumgoole, General Secretary of the Irish Union of Distributive Workers and Clerks, stated that the five dismissed workers, for whose reinstatement the strike had been called, were to be reinstated, and the whole position would be reviewed under the auspices of the Department of Industry and Commerce next January.

MESSRS. SCHWEPPES' STOPPAGE CEASES

Factory employés of Messrs. Schweppes, mineral water manufacturers, of Gardiner Street, Dublin, who had been on strike since Saturday last, resumed work yesterday morning. Investigations are to be made into claims made by the union regarding the amount of employment available over week-ends.

STRIKE NOTICE TO FILM RENTERS

Proposals made at a conference of representatives of the Irish Transport and General Workers' Union and the Kinematograph Renters' Society, held in the Department of Industry and Commerce, may avert a threatened strike of clerical employés of the renters.

A strike notice, to expire on Saturday last, had been served, but operation of the notice was suspended pending the opening of negotiations under the auspices of the Department of Industry and Commerce. The dispute arose on a question of wages.

TRANSPORT WORKERS' RIVAL UNIONS

It is learned that a "mediation committee" has been set up by the Irish Trade Union Congress to endeavour to bring about a "better understanding" between the transport workers' organisations—the Irish Transport and General Workers' Union and the Amalgamated Transport and General Workers' Union—between which there has been a dispute on the question of organisation of Dublin United Transport Company employés.

MR. ALFRED LUGG IN DUBLIN

VIEWS ON CITY THEATRES

Next week, Dublin will see Mr. Alfred Lugg, actor and organiser, in the former capacity playing the part of Philo Smith in the MacLiammoir-Edwards production of S. N. Behrman's "No Time for Comedy" at the Gaiety Theatre.

As an organiser, Mr. Lugg came into prominence in 1916, when the Actors' Association in London called him in at a difficult time in the association's career. Mr. Lugg's work safeguarded the rights of stage people in the matters of contract terms, sanitary conditioning of theatres, guarantees of employment and a minimum standard salary.

Thirteen years later, when the association had had many ups and downs, Mr. Lugg succeeded, at a meeting in the Duke of York's Theatre, in winning over the warring elements to his side, and began the reorganisation of the Theatre Trade Union, from the stage-hand and electricians up to the "stars."

Of the Dublin theatre, he says:—"I am amazed at the virility of the theatre in Dublin. The standard is exceedingly high. My only criticism is that the supporting players are often so poor that the excellence of the leading parts is counteracted. With the exception of the MacLiammoir-Edwards Productions, there is a lack of attention to detail in staging, but I think I said that before!"

ALEXANDRA COLLEGE, DUBLIN

SCHOLARSHIP AWARDS

The following scholarships have been awarded by Alexandra College, Dublin, during the session 1940-1941:—

ENTRANCE SCHOLARSHIPS.

Gamble Scholarship (non-competitive) (£90) divided between Eleanor Outon, Rochelle School, Cork, and Avice Turpin, Villiers School, Limerick.

Association Scholarship (awarded by Governess Association) (£42) — Judith McDonald, Alexandra School.

Pfeiffer Scholarship (£30)—Patricia Rudd, Rochelle School, Cork.

Stearne Scholarships (awarded by Governess Association) (£20)—Elizabeth Collier, Nightingale Hall and Doreen Devlin, Alexandra School.

Wilson Suffern Scholarships (£15 each)—Mary Davidson, Alexandra School, and Dorinda Scott, Alexandra School.

Lord Ardilaun Scholarship (non-competitive) (£30) divided between Helen Boxwell, St. Winifred's, Eastbourne; Muriel Willis, Norfolk College, and Thelma Woodman, Rutland High School.

Edith McComas Memorial Scholarship divided between Elizabeth Crawford and Joan Hipwell.

Grants have been made by the Governess Association to the following:—Averil Gray, Alexandra School; Audrey Thomas, Alexandra School; Brenda Beaumont, Alexandra School.

Trench Memorial Scholarship (£15)—Eveline Willis. Jellicoe Memorial Open Scholarship (£25)—Elizabeth Wann, de Vesci Vocal Music Exhibitions—I., Nan McDonald; II., Sulimah Hopkins. Edith Boydell Music Prize—Doreen Welsh. Margaret Johnston Memorial Exhibition—Florence Good. Victoria Lady Holmpatrick Prize—Aileen Godden. Hannah Blanche Lewis Prize—Joy Tivy. Elizabeth Perrin Essay Prize—Pansy Robinson. Pfeiffer English Scholarship—Sheila Bateman. Prizes in Housecraft Training Department—I., Edith Lamb; II., Catherine Jephson.

FUNERALS

MR. R. N. POTTERTON

The funeral of Mr. R. Norman Potterton, solicitor, "Marisinda," Elton Park, Sandycove, took place yesterday to Dean's Grange Cemetery, after Service in St. Paul's Church, Glenageary, conducted by the Rev. N. L. Roberts, M.A., who also officiated at the graveside.

The chief mourners were: Mrs. Edith Potterton (widow); Miss Ellissa, Miss Eddie, Miss Annette and Miss Nona Potterton (sisters); Messrs. H. Norman Potterton and Robert V. Potterton (nephews); and G. Walker, Mrs. E. A. Walker, Mrs. Woods and Mr. R. H. Woods (cousins).

The attendance included also: The Rev. A. W. R. Camier, M.A.; Sir Thomas Robinson, Messrs. T. Morgan Good, H. D. Freeman, C. H. Murphy, H. Leo and Mrs. Morrison, E. A. Aston, J. Watt, F. Rudway, E. A. M. Leggett, J. C. Shaw, G. F. Orpen, A. Panton Watkinson, Edward H. Burne, R. F. Myles, G. Graham Griffith, J. E. Jones, A. J. England, R. S. and Mrs. Roper, F. J. Robinson, G. L. Herly, E. and Mrs. Godkin, T. Elliott, W. M. Paget Hatfield, B. H. Curnow, E. L. Wallace, Mrs. H. W. Spence, Mrs. Bramell, T. J. Rogers, R. T. Godkin, W. J. Smalldridge, G. H. Craig, Miss A. T. and Miss B. G. Wilmot, Mrs. H. J. Roberts, Mrs. Kerslake, J. R. Mogahey, C. W. Travers.

The funeral arrangements were carried out by Mr. A. G. Waller, Dublin.

MR. P. T. TOAL

The funeral of Mr. P. T. Toal, of Dolphin Lodge, South Circular road, Dublin, took place from Mount Argus Church to Mount Jerome Cemetery yesterday.

The chief mourners were:—The Misses J. and A. Toal, Mrs. Higgins, Mrs. O'Rourke, and Mrs. Kennedy (daughters); Messrs. P. and J. Toal (sons); R., T., and C. Toal, and J. Kennedy (nephews).

The general attendance included:—The Very Rev. T. Barry, P.P., Dunlavin; the Rev. Fr. Celsus, C.P.; Mrs. W. T. Cosgrave, Inspector E. Sheppard, Messrs. T. Haugh, J. Cantwell, C. Drew, R. Wood, P. Norton, J. Gleeson, J. O'Connor, and P. Higgins.

BY WATER TO LIMERICK—VI.

IMPRESSIONS OF ARDNACRUSHA

By a Special Representative.

WHILE held up at Banagher I did a little exploring, but the most remarkable thing I found was a garden on the bottom of what appeared to have been a canal, especially as a tall house beside it was named "Canal House." I thought of Columcille. This seemed the fulfilment of his alleged prophecy that the skipper had heard about, but I learned later that it had never become a canal, though meant to be one. The making navigable of that stretch of the Shannon had removed the necessity for building it.

We left behind the reaching arches of the bridge at Banagher, and went on down to meet a similar bridge at Portumna, where the cigarette hunt began again. The most innocent-looking shop in the town held the quarry, and so innocent-looking was it that the skipper passed it by and had to go back before we cast off.

The hills of Clare and Tipperary were on either hand, and the mist confined the view to a mile radius from our centre as we came down to the Victoria Lock, which let us through into the canal that carries the water down to the Shannon scheme at Ardnacrusha. It is a fine lock, wide and long enough to hold six barges, and the canal behind it is as fine a piece of engineering of its kind as one could see. Salmon took six-foot leaps out of this strictly preserved water, displaying the cheekiness that unaccountably comes to birds and fish that are rigidly preserved.

Next day we would be in Limerick, and in honour of that event I shaved. I forgot to tell you that we had hot and cold water, running on tap. The cold was got by dropping a bucket overside attached to a piece of rope, and the hot by holding the same bucket overside under the little stream that pumped out from the cooling system of the motor.

TRAGEDY RECALLED

Darkness came and darkness ended the boatmen's day in the Shannon, where navigation was not so simple as in the Grand Canal. I slept on board the barge that night, as it was too dark to find an outdoor bed, and before going to sleep we yarned, as men will. I learned then that slow and easy as the canal transport is, it has claimed its victims, like every other of man's enterprises. Formerly it was the custom to travel all night and day on the canal, and now and then a man had slipped on the deck, struck his head on the side, and fallen into the water with hardly a sound. Little crosses along the bank (I had seen a few of them while in the canal) marked the spots where the bodies had been found. On one occasion a storm on Lough Derg had carried away the cover of the hatch, which gave entry to the cabin of one of the boats. After she had tied up one of the men went to the nearest town and returned late. It had got wet, and to keep out the rain he foolishly pulled a folded tarpaulin completely over the open hatch. A big coal fire was burning in the little stove and a high wind was driving the rain. There was no draught in the smoke stack, the smoke filled the cabin and was kept in by the tarpaulin. In the morning a man from another boat, who wanted to speak to one of the crew, lifted up the tarpaulin and saw the four bunks still full. Two of the men were hanging half out of their beds—they were conscious. The others were dead. So my little ideas about placidity and the nerve-tonic aspect of the life moved over to make room for others, but, nevertheless, I slept soundly — you always do after about seventeen or eighteen hours moving around in the open.

ARDNACRUSHA

Next morning we came to the dam and power-house of Ardnacrusha, the Shannon scheme, or, at least, its nucleus. The back of it was a long, curving, grey, concrete wall, with windows in the upper half. On the left rose the tremendous gateway of the lock, through which we must pass. A sleepily slouched soldier straightened up as we neared the little jetty, and the skipper blew a blast on the horn kept for that purpose on the barge. In the early morning greyness, that was made greyer by the pile of concrete, that sound made round echoes roll over the water. Salmon began to leap beside us. The skipper got out and walked round to the far side of the gate pillar, shortly returned, and we cast off. As we came up to the steel lock gate it began to rise bodily between the two pillars, and in a moment we were ducking the big drops of water as the barge passed under. Down the gate came again behind us, and I looked around me.

The "scheme" in the morning light was a shapely pile of concrete that squatted across the stream. Its turbines were silent and no life appeared, except a soldier at the lockside and the lockman's face at a window. He was inside pushing buttons that controlled millions of tons of water, and kept their weight off our little boat. I thought of a home-made turbine which turned a car generator which gave light to a friend's country house, and it seemed to me that here was enough steel and concrete and wheels and water and all to make electricity for the whole world. But it only makes a portion of what three million people want.

The water dropped under us, and I counted the rungs of a ladder in the lockside up to seventy-five as they came up and then gave up. Behind us the concrete wall grew, and on each side of us, too, until we were as lost and as vulnerable as a fly in a kitchen sink. I thought of the weight of water behind the dam, of how small was that steel lock gate, and I began to feel uncomfortable. Then the gate in front opened and let us into the second chamber of the lock. Here the drop was not so great as the tide in the river outside was high. To come out into that river at last was a delivery from a prison with a shaky roof. Not that I felt the dam insecure, but you would want to be at the bottom of that lock to realise exactly how I felt.

We passed the tail race of the dam and it was like a mill pond, as calm as if it never again would run. But the Skipper told me of hectic runs down the river, when the turbines were working and the tide was falling, times when the Mary Jane could give the Queen Mary odds and a beating. We were "in the straight" on the last lap of our Odyssey.

(To be Concluded.)

THE WEAPON OF PRAYER

BISHOP OF ACHONRY ON THE WAR

The Bishop of Achonry, the Most Rev. Dr. Morrisroe, in a letter to the clergy of the diocese, says: The Irish Bishops have received a message from the Holy Father desiring them to promote prayers for the Church and for peace during this month. Deep care and great anxiety sit at the moment on the brow of the Pontiff, for the future of the Church seems to depend somewhat on the issue of the war.

Were a Catholic nation able to lend effective aid in putting an end to the persecution of the faith, her duty would be clear, even at the cost of some sacrifice.

"Since, however," continues Dr. Morrisroe, "we cannot fight with the sword, we must lay hold of the weapon of prayer, and trust it may not be without effect. We wish the clergy to arrange special prayers, in accordance with the Pope's intentions, during October devotions. Prayers for peace shall be recited after the prayer to St. Joseph, and in addition the prayers usually said after Mass."

BORDER BAKERS' DIFFICULTIES

DUNDALK SUMMONSES DISMISSED

The difficulties of bakers along the Eire border were referred to at the Dundalk District Court yesterday when H. F. and J. McCann, Ltd.; their secretary, Mathew Henry; Peter Reilly and Mr. Henry Ward, all Dundalk bakers, were prosecuted by the Minister for Supplies for having manufactured bread in April last from flour other than straight run flour (flour produced in the State).

Evidence was given by Gardai that visits were paid to the premises of the bakers and white bread was seen exhibited.

District Justice Goff said they were all aware of the unfair competition to which the bakers were subject along the border and the inroads made on their trade. He dismissed the cases on payment of 2s. costs on each summons.

GOLDEN JUBILEE OF BISHOP OF DERRY

Derry and Raphoe Diocesan Council yesterday passed a resolution, on the motion of Mr. J. R. Scott, D.L., seconded by the Archdeacon of Raphoe, the Ven. C. J. Homan, tendering congratulations to the Bishop of Derry and Raphoe, the Right Rev. Dr. J. I. Peacocke, on the attainment of his golden jubilee as a Minister.

Dr. Peacocke has been Bishop of Derry for twenty-five years.

ROYAL ACADEMY OF MEDICINE

ANNUAL ELECTIONS

At the stated annual meeting of the Royal Academy of Medicine in Ireland, held in the Hall of the Royal College of Physicians of Ireland yesterday, the following officers and councils were elected for the coming year:—

President, Seton Pringle; General Secretary, T. P. C. Kirkpatrick; Secretary for Foreign Correspondence, Wm. Doolin.

General Council—T. W. T. Dillon, W. G. Harvey, A. R. Parsons, J. P. Shanley, Bethel Solomons, R. A. Stoney.

Medical Section—President, R. H. Micks; K. Malley, D. M. Mitchell, C. J. U. Murphy, G. T. O'Brien, D. K. O'Donovan, P. T. O'Farrell, H. L. Parker, Brian Pringle, H. Quinlan, A. Thompson.

Surgical Section—President, T. J. D. Lane; J. C. Cherry; A. B. Clery, J. H. Coolican, P. FitzGerald, W. Doolin, F. J. Henry, N. A. Kinnear, F. J. Morrin, T. C. J. O'Connell, R. A. Stoney.

Obstetrical Section—President, N. M. Falkiner; R. M. Corbet, J. K. Feeney, J. G. Gallagher, D. F. Hanly, T. M. Healy, A. A. Keelan, J. S. Quin, Edward Solomons, A. W. Spain, J. J. Stuart.

Pathological Section—President, D. M. Mitchell; J. W. Bigger, G. C. Dockeray, J. C. Gallagher, W. A. Gillespie, J. McGrath, M. H. O'Connor, W. B. Parrell, R. A. O'Meara, Hans Sachs, J. T. Wigham.

Section of Anatomy and Physiology—President, J. F. Donegan; H. Barcroft, T. W. T. Dillon, O. Fitzgerald, J. K. Jamieson, W. J. E. Jessop, J. D. H. Widdess.

Section of State Medicine—President, W. D. O'Kelly; J. A. Harbison, C. J. McSweeney, B. Moran, D. F. O'Callaghan, R. Reddin.

Section of Laryngology and Otology—President—J. B. Horgan; A. F. Fagan, B. V. Furlong, T. O. Graham, F. J. Keogh, E. G. Wilson, R. H. Woods.

GARDA PROMOTIONS

The following Superintendents of the Garda Siochana have been promoted to the rank of Chief Superintendent:—

Superintendent Thomas Casserley, a native of Cork, who has been in the Garda Siochana since its formation. He served as Superintendent at Bray, the headquarters of the Dublin-Wicklow Division, and Naas, in the Carlow-Kildare Division. He is at present in charge of A.R.P. at the Depôt.

Superintendent Michael A. J. O'Reilly, who served at Bray as Superintendent, and was transferred some months ago to "C" Divisional Headquarters, Kilmainham. He was well known in Rugby football circles, and captained Monkstown for a number of seasons. His wife, before her marriage, was Ida Starkie, a sister of Dr. Walter Starkie, F.T.C.D., Professor of Spanish at Trinity College, Dublin. She is well known as a 'cello player.

Superintendent J. Gantley, a native of Tipperary, who is Detective-Superintendent at Kilmainham, and was in charge of the Detective Branch at Dublin Castle.

Superintendent James Dowd, a native of Sligo, who has been in the Garda Siochana since its foundation. He served in Letterkenny, County Donegal, as Inspector, and was Superintendent at Longford before transfer to his present post at Drogheda.

Superintendent William Mooney, a native of Dublin, has been Superintendent at Dundrum and Rathfarnham.

Superintendent Michael Dennehy, who was born at Rathmore, County Kerry, and entered the Garda Siochana as an Inspector. He has been for many years at Limerick, where he is at present acting Chief-Superintendent.

Superintendent Finian O'Driscoll, who is at present stationed at Cork City, South.

Inspector Edward Sheppard has been promoted to the rank of Superintendent.

The promotions take effect as from to-day.

CO. WEXFORD MAN'S DEATH

SHOT THROUGH THE HEAD

The death of Michael Devereux, whose body was found on the slopes of Slievenamon on Saturday last, was caused by a bullet.

Dr. John McGrath (State Pathologist), who made an examination of the remains, found that Devereux had been shot through the head.

Four out of five men who have been detained recently have been transferred to Dublin.

DUBLIN PUSH FOR FIRE-FIGHTERS

A meeting for the purpose of organising the residents of Drumcondra (Group C 2, Area 2), A.R.P., in road and street committees, with a view to forming fire-fighting and fire-watching parties, was held last night at St. Patrick's Schools, Drumcondra.

Mr. G. P. Stokes, Area Warden, said that when the residents had organised their own parties the local wardens would give them all necessary instructions in fire-fighting, the use of stirrup pumps and other apparatus. The residents' committees would collect their own funds for the purchase of equipment. Unfortunately, in that area there were only seven members of the warden service.

Mr. W. J. Nolan, Director of Training, and Mr. W. A. Podesta, Group Warden, also spoke.

BIRD PROTECTION IN WICKLOW

By an Order signed on the 18th of September last, and now published in the *Iris Oifigiuil*, the Minister for Justice prohibits for the next five years (1942 to 1946 inclusive) the taking or destroying in any part of the County of Wicklow of the eggs of any of the following wild birds:—Peregrine falcon, merlin, eagles (all kinds), owls (all kinds), dipper, ring ousel, redstart, blackcap, crossbill, siskin, goldfinch, woodlark, chough, raven, kingfisher, turtle dove, stockdove, sandpiper, tern (all kinds), black guillemot, swan.

Under the Order a larger number of birds now have their eggs protected in County Wicklow than (with the single exception of Dublin) is the case in any other county in Eire.

INSTITUTE OF SECRETARIES

Speaking in London at a luncheon held yesterday to celebrate the 50th anniversary of the Chartered Institute of Secretaries, Mr. Leslie Gamage, the President, surveyed the history of the organisation, and said that to-day its membership was over 12,000, with another 13,000 registered students.

The aim of the Institute, he added, had always been to maintain the highest standards of the secretarial profession.

DUBLIN BOARD OF ASSISTANCE

The Dublin Board of Assistance last week relieved 9,551 cases at a cost of £4,009 6s., being a decrease of 10 cases for an increase of £5 16s. 6d. over the previous week; and an increase of 753 cases for £332 13s. over the corresponding week last year.

It was stated that the first vouchers issued under the food scheme would be distributed this week at an estimated cost of £639. The estimated cost up to 31st March next will be £16,620—a little more than half the total grant.

FRENCH MINISTER IN EIRE

Mr. G. H. Shakespeare, British Dominions Under-Secretary, in the House of Commons yesterday, stated that the French Government maintains Ministers in Canada, South Africa and Eire, and the Government of Eire maintains a Minister at Vichy.

An Order made by the Government yesterday appoints the quota for superphosphates, ground mineral superphosphates and compound manures for the period 1st November to 31st October, 1942, to be 18,000 tons.

HEAVIER BOMBING OF GERMANY

SIR A. SINCLAIR'S ANNOUNCEMENT

Britain's bombers are beginning to blaze the trail to victory, said Sir Archibald Sinclair, British Secretary for Air, last night, at Middlesbrough. He praised the work of the Navy, and stated that the ranks of the Royal Air Force, which had suffered "cruel" losses in France, especially after Dunkirk, had to be filled by men who had not finished their training—yet they met and broke the attack of the greatest concentration of aircraft which the Germans have yet made in any one theatre of war.

"After long study and preparation with aircraft far superior to present German bomber types, and with superior equipment and more destructive bombs than theirs, we plan to deliver heavier loads of bombs on to Germany in successive months than ever Germany delivered on this country—much heavier loads, loads which will be many times as heavy. Our plans are laid, our air crews are ready—so roll out the bombers. There will be an air crew waiting for every one, and they will go out over Germany to hamper the production and despatch of German armaments to the Russian and other fronts, and to prepare the way for the advance of the Allied armies into Germany.

"We don't want the war to go lingering on for years. We want heavy bombers now. By hastening the production of heavy bombers you will be hastening the day of victory. The German aircraft losses in Russia have certainly been big," he added, "but so is their monthly production. We must be prepared for the possibility that they may concentrate powerful long-range bomber forces in the West during the winter, and make attacks which, though not so continuous, might be as bad, or worse, than last year, so we are now strenuously expanding and strengthening our Army, Navy and Air Force. That task must have the first call on our resources.

FIRST PERFORMANCE IN DUBLIN

Two works by famous modern composers will be performed for the first time in Dublin at the recital on Monday next, at 8 o'clock, in the Aberdeen Hall, Gresham Hotel, of the Dublin String Orchestra. They are "Les Illuminations," by Benjamin Britten, and a Suite by Milhaud. The soloist in the former will be Miss Renée Flynn, soprano. Other items will be the "Introduction and Allegro for Strings," Op. 47, of Elgar and a Suite by Rameau. Two new smaller works of Dr. Larchet will also be performed—"The Tinker's Wedding" and "A Carlow Tune."

The orchestra, which is 40 strong, is conducted by Miss Terry O'Connor, with Miss Nancy Lord, professor of the violin at the Royal Irish Academy of Music, as leader. Miss Kitty O'Callaghan will be pianist.

IRISHWOMAN SENTENCED IN SPAIN

Senorita Victoria Kent, who, in her absence, has been sentenced in Madrid by the Tribunal for Repression of Freemasonry and Communism to a term of thirty years' imprisonment, says Reuter, had the distinction of having been Spain's first woman lawyer and the first woman member of a Government in that country, being prominently associated with the leaders of the Republican Party and Director-General of Prisons.

She is the daughter of the late James Kent, of County Cork, who settled in Spain; her mother was a native of Galway. Senorita Kent is a relative of Mr. William Kent, a former member of the Dail.

IVEAGH CUP WINNERS FETED

Members of the County Monaghan L.D.F. rifle shooting team, winners of the Iveagh Cup for service rifle shooting, were guests of the Monaghan District staff at a dinner and dance in Monaghan last night.

The cup was presented to Section Leader P. Traynor, captain of the team, by Commandant T. J. McDonagh, Staff Officer in charge of the L.D.F., Eastern Command, who complimented the team on its success. Gold medals were presented to the members of the team:—Volunteers M. Cullen, A. Thompson, J. MacCarvill (Monaghan), H. Duffy and E. Johnson (Carrickmacross).

CHILDREN'S MEALS

TO THE EDITOR OF THE IRISH TIMES.

SIR,—In your "sub-leader" in yesterday's issue, dealing with children's meals, it is suggested that the community is suffering "because a limited class — the teachers — are anxious to be rid of their duties at 3.30 p.m., rather than 4.30 p.m."

There is no foundation for that suggestion. The teachers, now as always, are only too anxious to fall in with any arrangement which is shown to be beneficial to the children. The teachers are not responsible for the regulation of the school hours.

May I add in passing that a teacher is not "rid of his duties" when his school is dismissed—either at 3.30 or 4.30 p.m.—Yours, etc.,

T. J. O'Connell,
General Secretary.
Irish National Teachers' Organisation,
9 Gardiner's place, Dublin, C.16,
October 1st, 1941.

Killed by Threshing Set.—John Foley (60), farm labourer, of Carrignavar, Co. Cork, was killed near his home last night when the wheel of a threshing set, which was travelling along the road, passed over him.

Some facts about **ANDREWS** *The Ideal Tonic Laxative*

Andrews Liver Salt makes a pleasant-tasting effervescing aperient drink. Taken regularly as the need arises, Andrews is a valuable aid to health because of the Inner Cleanliness it brings to the entire system.

The good Andrews does is not limited to the removal of food wastes. It is also a valuable corrective for liver attacks, digestive disturbances and sick headaches. Indeed, the complete Inner Cleanliness that results from its regular use has all these tonic effects:

FIRST—THE MOUTH: Andrews cleans and refreshes the mouth and tongue.

NEXT—THE STOMACH: Andrews soothes the stomach and relieves acidity, the chief cause of indigestion.

THEN—THE LIVER: Andrews stimulates the flow of bile, checks biliousness and relieves sick headaches.

FINALLY: To complete your Inner Cleanliness, Andrews gently clears the bowels. It sweeps away trouble-making poisons, corrects Constipation, purifies the blood and clears the skin.

Excuse me— ANDREWS for complete Inner Cleanliness

Millions rely on Andrews; the quality is always the same.

Buy a tin to-day. Prices 9d. and 1/4d.

PACKED IN EIRE 548

MAZDA Car Bulbs and Cycle Bulbs

Official import limitations having been removed, The BTH Company are pleased to announce that the FULL RANGE of MAZDA CAR and CYCLE BULBS IS NOW AVAILABLE IN EIRE.

Adequate stocks of MAZDA Headlight Bulbs of all types, including the famous Mazda "Regulation"★ Bulbs and also Side, Tail, Dash and Interior Lights are held in stock. Ask your dealer or garage for full particulars.

★ *The Mazda "Regulation" Bulb, when correctly set, focussed and maintained in an ordinary non-dipping headlamp, gives a flat topped beam which, whilst providing the necessary non-dazzling effect, does not appreciably lessen the length of the main driving beam. No need to change existing lighting equipment or wiring.*

THE BRITISH THOMSON-HOUSTON CO., LTD.
MAZDA HOUSE 25, SUFFOLK STREET, DUBLIN.
(Phone Dublin 21379) 3823

Painful **WIND!**

If agonising flatulence or burning pain make you dread meal times—read this:

Take a little 'Bisurated' Magnesia after your next meal. By preventing fermentation and instantly neutralising excess acid—which causes most stomach pain—it brings instant relief. You can always eat what you please and digest it with ease if you take 'Bisurated' Magnesia. Buy a bottle to-day.

POWDER 1/3 & 2/6
TABLETS 6d. 1/3 & 2/6

TAKE 'Bisurated' Magnesia

NUGGET POLISH
Improves your brown shoes!

FITNESS OF IRISH ARMY RECRUITS

The drafting of new recruits for the United States Army brings to light the interesting fact that fifty per cent. of them are rejected by the medical inspection as being physically unfit for service. This high rate of rejections is explained by the advancement of medical science, which has increased the accuracy of physical examination to an astonishing degree. An inquiry to the Department of Defence yesterday brought the information that the percentage of rejections on the grounds of medical unfitness for service in the Irish Army stands at the much lower figure of 22 per cent.

GUINNESS No. 1 CLERKSHIPS.
Pupils of ROSSE COLLEGE, 65 Stephen's Green, Dublin, gained 15 of the 16 appts. offered at last 3 exams.
—(Advt.)

Smokers' 'Fur'

How to detect it—How to prevent it

Try this now. Run your tongue round your mouth—do you notice it...a rough woolly feeling. Smokers' fur has got a hold, and is staining your teeth. But don't worry, you can stop this fur from ruining the look of your teeth.

Dentists know smokers' fur is caused by excess acid in the mouth. Kill the acid and you shift the fur. What is the scientific way to destroy mouth acid? 12,000 dentists say 'Milk of Magnesia' brand antacid is the most effective antacid known. They recommend smokers to use the toothpaste containing 'Milk of Magnesia'—the only toothpaste containing it—Phillips' Dental Magnesia.

Commence fighting mouth acid tonight. Get a tube of Phillips' Dental Magnesia and clean your teeth with it each night and morning. Then you'll feel the difference; no more morning mouth; no more stale breath. Instead you'll have teeth which look clean, feel clean, are clean; a sweet mouth to give new zest to smoking. A mouth that will say Good morning! and mean it.

7½d., 1/1 and 1/10½.
Sold everywhere.

'PHILLIPS' DENTAL MAGNESIA

★ 'Milk of Magnesia' is the trade mark of Phillips' preparation of Magnesia

Style and Comfort For The Kiddies — At Lees

Breechette Set. Double-weight Velour, well-tailored Coat and Pull-ups, with Bonnet to match. Full, flared skirt, with ½ belt at back, the Coat is finished with mock pockets, velvet collar and fancy stitching. Shades: Green, Wine and Saxe. Sizes: 16", 18", 20", 22". Price of 16" **27/11**, rising **1/6** every 2" size.

Sketched above—**Girl's Frock.** Exquisite model in all Wool Afgalaine. With white Silk Collar, note the chic little pockets and darts at shoulders. The full skirt has good inverted pleat and a 3" hem. Glorious in Scarlet, Navy, Saxe and Green. Sizes: 24" to 39". Price of 24" **11/11**, rising **1/6** each 3" size.

Coat and Bonnet made of good, hard-wearing tweed. Back features deep inverted pleat and stitched half belt, front cosily fastening up to neck, with stitched velvet collar, stitched bonnet leaf and flap pockets. Shades: Saxe and Dk. Rose. Sizes: 22" to 36". Price of 22" **23/6**, rising **2/6** each size to 36".

Siren Suits, made in double-weight Velour, are the newest thing for Girls' and Boys' wear. With sweet little unattached hood, the Suit has a good zipp fastening up front and side legs. Glorious in Saxe and Wine. Sizes: 16", 18", 20". Price of 16" **28/6**, rising **1/6** each 2" size.

Navy Napp Coats—Superior quality Navy Napp Coats, perfect fitting, lined throughout, with half-belt and inverted pleat at back. Sizes: 24" to 39". Price of 24" **18/6**, rising **1/6** each 3" size. All-round belt **1/-** extra.

Coat and Bonnet—Smart and practical, well-tailored Set made in good quality tweed. Note little novelty pockets neatly trimmed with velvet. Collar and all-round belt are neatly stitched and shoulders are well padded. The Skirt is flared and Bonnet has a stitched leaf. Shades: Dk. Rose, Saxe, Scarlet and Rust. Sizes: 22", 24", 27" 30", 33". Price of 22" **28/6**, rising 3/- each size.

Sketched above—**Tartan Skirt**—So chic. Made in all wool Tartan plaid with knife pleats all round. The top is made in strong calico. Also in good quality Navy Serge, ideal for school wear. Sizes: 18", 20", 22", 24", 27", 30", 33", 36", 39". 18", **3/11**; 20", **4/3**; 22", **4/6**; 24" **4/11**. Rising **6d.** each size to 39".

Navy School Frocks—Made of good quality Afgalaine, long sleeves, Peter Pan collar, pleated bodice and skirt. Sizes 24" to 39". Price of 24", **8/6**, rising **1/-** each 3" size.

Kiddies' Satinette Waterproof Sets—Complete with Sou'-wester, these Sets can be obtained in Navy, Green and Brown. Sizes 22" to 39". Price of 22", **8/11**, rising **6d.** each 3" size. Size 42" without Sou'-wester, price **12/6**.

Brushed Wool Pixies—In lovely soft Brushed Wool. So cosy for winter wear. All shades. Prices **1/11** and **2/3**.

'ST ORDERS AMOUNTING TO 10/- OR OVER, POST FREE

EDWARD LEE and CO., LTD.

DUBLIN : RATHMINES : DUN LAOGHAIRE : BRAY

(48 Mary St.)

CRAVEN 'A'

cannot be equalled for quality!

10 FOR 8½D
20 FOR 1/5

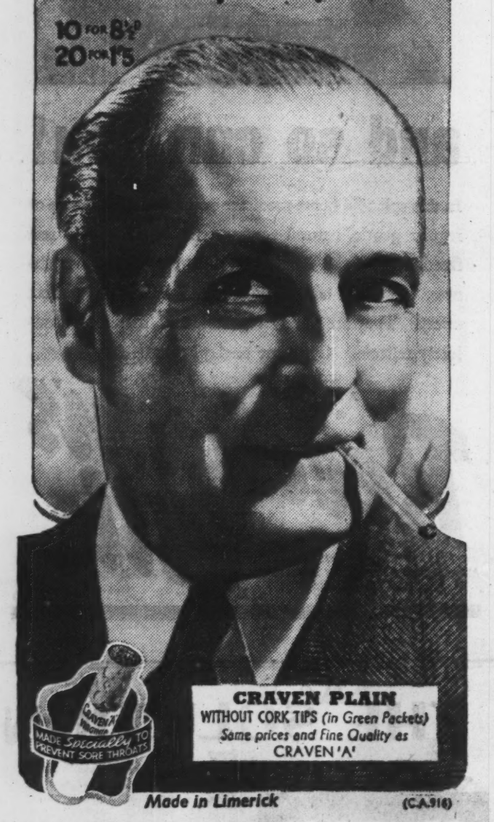

CRAVEN PLAIN
WITHOUT CORK TIPS (in Green Packets)
Same prices and Fine Quality as
CRAVEN 'A'

MADE SPECIALLY TO PREVENT SORE THROATS

Made in Limerick (C.A.318)

GOOD SCOTCH WHISKY
JOHNNIE WALKER
BORN 1820—STILL GOING STRONG

IRISH RED CROSS WORKERS

APATHY OF YOUNG MEN

"I would like to see more men joining the Red Cross," observed Mr. Frank Fahy, Ceann Comhairle of the Dail, before distributing first-aid certificates to members of the Dublin City branch of the Society, in the Mansion House, Dublin, last night.

Mr. Fahy said that some of their young men were inclined to smile when asked to join the Red Cross, and to say that the work of the Red Cross was not a man's work. The work of stretcher-bearers was a man's work, and work that would test the nerves as much as the work of the soldier in actual warfare.

There was excellent work also to be done in the L.S.F. and the L.D.F., he said; yet there were hundreds of young men whose fathers had been Fenians, and who belonged to no organisation. The divisions of the Red Cross would be better organised if they had more suitable premises. They wanted central and commodious premises. He would like to see rivalry in the services, and petty jealousies and enmities forgotten.

The Lord Mayor (Alderman P. S. Doyle, T.D.), who presided, said that he hoped that all the members would take part in the social welfare scheme for providing food and fuel for necessitous people, if called upon to do so.

Mobile shipyards in U.S.A. report that a Polish steamer of 4,500 registered tons, to be known as Paderewski, in memory of the great pianist and Prime Minister of Poland, has just been launched. It has been taken over by the Gdynia-America Line.—(Press Association.)

SCIENCE FLOOR POLISH

CLEAN · BRIGHT · FRAGRANT

WORK AT MESSRS. CLERYS RESUMED

TWO-DAY STRIKE ENDED

The two-day strike of clerical and shop staffs of Messrs. Clery and Co., Dublin, ended yesterday morning when the establishment was re-opened to the shopping public. From about 9.45 a.m., when the staff, at a meeting in the O'Connell Hall, Upper O'Connell street, unanimously accepted the terms of settlement proposed at a conference in the Department of Industry and Commerce on Tuesday, groups of workers reported for duty.

Mr. Michael Drumgoole, General Secretary of the Irish Union of Distributive Workers and Clerks, stated that the five dismissed workers, for whose reinstatement the strike had been called, were to be reinstated, and the whole position would be reviewed under the auspices of the Department of Industry and Commerce next January.

MESSRS. SCHWEPPES' STOPPAGE CEASES

Factory employés of Messrs. Schweppes, mineral water manufacturers, of Gardiner street, Dublin, who had been on strike since Saturday last, resumed work yetserday morning. Investigations are to be made into claims made by the union regarding the amount of employment available over week-ends.

STRIKE NOTICE TO FILM RENTERS

Proposals made at a conference of representatives of the Irish Transport and General Workers' Union and the Kinematograph Renters' Society, held in the Department of Industry and Commerce, may avert a threatened strike of clerical employés of the renters.

A strike notice, to expire on Saturday last, had been served, but operation of the notice was suspended pending the opening of negotiations under the auspices of the Department of Industry and Commerce. The dispute arose on a question of wages.

TRANSPORT WORKERS' RIVAL UNIONS

It is learned that a "mediation committee" has been set up by the Irish Trade Union Congress to endeavour to bring about a "better understanding" between the transport workers' organisations—the Irish Transport and General Workers' Union and the Amalgamated Transport and General Workers' Union—between which there has been a dispute on the question of organisation of Dublin United Transport Company employés.

MR. ALFRED LUGG IN DUBLIN

VIEWS ON CITY THEATRES

Next week, Dublin will see Mr. Alfred Lugg, actor and organiser, in the former capacity playing the part of Philo Smith in the MacLiammoir-Edwards production of S. N. Behrman's "No Time for Comedy" at the Gaiety Theatre.

As an organiser, Mr. Lugg came into prominence in 1916, when the Actors' Association in London called him in at a difficult time in the association's career. Mr. Lugg's work safeguarded the rights of stage people in the matters of contract terms, sanitary conditioning of theatres, guarantees of employment and a minimum standard salary.

Thirteen years later, when the association had had many ups and downs, Mr. Lugg succeeded, at a meeting in the Duke of York's Theatre, in winning over the warring elements to his side, and began the reorganisation of the Theatre Trade Union, from the stage-hand and electricians up to the "stars."

Of the Dublin theatre, he says:—"I am amazed at the virility of the theatre in Dublin. The standard is exceedingly high. My only criticism is that the supporting players are often so poor that the excellence of the leading parts is counteracted. With the exception of the MacLiammoir-Edwards Productions, there is a lack of attention to detail in staging, but I think I said that before!"

ALEXANDRA COLLEGE, DUBLIN

SCHOLARSHIP AWARDS

The following scholarships have been awarded by Alexandra College, Dublin, during the session 1940-1941:—

ENTRANCE SCHOLARSHIPS.

Gamble Scholarship (non-competitive) (£90) divided between Eleanor Outon, Rochelle School, Cork, and Avice Turpin, Villiers School, Limerick.

Association Scholarship (awarded by Governess Association) (£42) — Judith McDonald, Alexandra School.

Pfeiffer Scholarship (£30)—Patricia Rudd, Rochelle School, Cork.

Stearne Scholarships (awarded by Governess Association) (£20)—Elizabeth Coulter, Nightingale Hall and Doreen Devlin, Alexandra School.

Wilson Suffern Scholarships (£15 each)—Mary Davidson, Alexandra School, and Dorinda Scott, Alexandra School.

Lord Ardilaun Scholarship (non-competitive) (£30) divided between Helen Boxwell, St. Winifred's, Eastbourne; Muriel Willis, Norfolk College, and Thelma Woodman, Rutland High School.

Edith McComas Memorial Scholarship divided between Elizabeth Crawford and Joan Hipwell.

Grants have been made by the Governess Association to the following:—Averil Gray, Alexandra School; Audrey Thomas, Alexandra School; Brenda Beaumont, Alexandra School.

Trench Memorial Scholarship (£15)—Eveline Wills. Jellicoe Memorial Open Scholarship (£25)—Elizabeth Wann, de Vesci Vocal Music Exhibitions—I., Nan McDonald; II., Zuilmah Hopkins. Edith Boydell Music Prize—Doreen Welsh. Margaret Johnston Memorial Exhibition—Florence Good. Victoria Lady Holmpatrick Prize—Aileen Godden. Hannah Blanche Lewis Prize—Joy Tivy. Elizabeth Perrin Essay Prize—Pansy Robinson. Pfeiffer English Scholarship—Sheila Bateman. Prizes in Housecraft Training Department—I., Edith Lamb; II., Catherine Jephson.

FUNERALS

MR. R. N. POTTERTON

The funeral of Mr. R. Norman Potterton, solicitor, "Marlande," Elton Park, Sandycove, took place yesterday to Dean's Grange Cemetery, after Service in St. Paul's Church, Glenageary, conducted by the Rev. N. L. Roberts, M.A., who also officiated at the graveside.

The chief mourners were: Mrs. Edith Potterton (widow); Miss Ellissa, Miss Eddie, Miss Annette and Miss Nona Potterton (sisters); Messrs. H. Norman Potterton and Robert V. Potterton (nephews); and G. Walker, Mrs. E. A. Walker, Mrs. Woods and Mr. R. H. Woods (cousins).

The attendance included also: The Rev. W. R. Camier, M.A.; Sir Thomas Robinson, Messrs. T. Morgan Good, H. D. Freeman, C. H. Murphy, H. Leo and Mrs. Morrison, E. A. Aston, J. Watt, F. Rudway, E. A. M. Leggett, J. C. Shaw, G. P. Orpen, A. Panton Watkinson, Edward H. Burne, H. F. Myles, G. Graham Griffith, P. E. Jones, A. J. England, R. S. and Mrs. Roper, F. J. Robinson, G. L. Herly, E. and Mrs. Godkin, T. Elliott, W. M. Paget Hatfield, B. H. Curnow, E. L. Wallace, Mrs. H. W. Spence, Mrs. Bramell, T. J. Rogers, E. T. Godkin, W. J. Smalldridge, G. H. Craig, Miss A. T. and Miss B. G. Wilmot, Mrs. H. J. Roberts, Mrs. Kerslake, J. R. Megahey, C. W. Travers.

The funeral arrangements were carried out by Mr. A. G. Waller, Dublin.

MR. P. T. TOAL

The funeral of Mr. P. T. Toal, of Dolphin Lodge, South Circular road, Dublin, took place from Mount Argus Church to Mount Jerome Cemetery yesterday.

The chief mourners were:—The Misses J. and A. Toal, Mrs. Higgins, Mrs. O'Rourke, and Mrs. Kennedy (daughters); Messrs. P. and J. Toal (sons); R., T., and C. Toal, and J. Kennedy (nephews).

The general attendance included:—The Very Rev. T. Barry, P.P., Dunlavin; the Rev. Fr. Celsus, C.P.; Mrs. W. T. Cosgrave, Inspector E. Sheppard, Messrs. T. Haugh, J. Cantwell, C. Drew, N. Wood, P. Norton, J. Gleeson, J. O'Connor, and P. Higgins.

BY WATER TO LIMERICK—VI.

IMPRESSIONS OF ARDNACRUSHA

By a Special Representative.

WHILE held up at Banagher I did a little exploring, but the most remarkable thing I found was a garden on the bottom of what appeared to have been a canal, especially as a tall house beside it was named "Canal House." I thought of Columcille. This seemed the fulfilment of his alleged prophecy that the skipper had heard about, but I learned later that it had never become a canal, though meant to be one. The making navigable of that stretch of the Shannon had removed the necessity for building it.

We left behind the reaching arches of the bridge at Banagher, and went on down to meet a similar bridge at Portumna, where the cigarette hunt began again. The most innocent-looking shop in the town held the quarry, and so innocent-looking was it that the skipper passed it by and had to go back before we cast off.

The hills of Clare and Tipperary were on either hand, and the mist confined the view to a mile radius from our centre as we came down to the Victoria Lock, which let us through into the canal that carries the water down to the Shannon scheme at Ardnacrusha. It is a fine lock, wide and long enough to hold six barges, and the canal behind it is as fine a piece of engineering of its kind as one could see. Salmon took six-foot leaps out of this strictly preserved water, displaying the cheekiness that unaccountably comes to birds and fish that are rigidly preserved.

Next day we would be in Limerick, and in honour of that event I shaved. I forgot to tell you that we had hot and cold water, running on tap. The cold was got by dropping a bucket overside attached to a piece of rope, and the hot by holding the same bucket overside under the little stream that pumped out from the cooling system of the motor.

TRAGEDY RECALLED

Darkness came and darkness ended the boatmen's day in the Shannon, where navigation was not so simple as in the Grand Canal. I slept on board the barge that night, as it was too dark to find an outdoor bed, and before going to sleep we yarned, as men will. I learned then that slow and easy as the canal transport is, it has claimed its victims, like every other of man's enterprises. Formerly it was the custom to travel all night and day on the canal, and now and then a man had slipped on the deck, struck his head on the side, and fallen into the water with hardly a sound. Little crosses along the bank (I had seen a few of them while in the canal) marked the spots where the bodies had been found. On one occasion a storm on Lough Derg had carried away the cover of the hatch, which gave entry to the cabin of one of the boats. After she had tied up one of the men went to the nearest town and returned late. It had got wet, and to keep out the rain he foolishly pulled a folded tarpaulin completely over the open hatch. A big coal fire was burning in the little stove and a high wind was driving the rain. There was no draught in the smoke stack, the smoke filled the cabin and was kept in by the tarpaulin. In the morning a man from another boat, who wanted to speak to one of the crew, lifted up the tarpaulin and saw the four bunks still full. Two of the men were hanging half out of their beds—they were conscious. The others were dead. So my little ideas about placidity and the nerve-tonic aspect of the life moved over to make room for others, but, nevertheless, I slept soundly — you always do after about seventeen or eighteen hours moving around in the open.

ARDNACRUSHA

Next morning we came to the dam and power-house of Ardnacrusha, the Shannon scheme, or, at least, its nucleus. The back of it was a long, curving, grey, concrete wall, with windows in the upper half. On the left rose the tremendous gateway of the lock, through which we must pass. A sleepily slouched soldier straightened up as we neared the little jetty, and the skipper blew a blast on the horn kept for that purpose on the barge. In the early morning greyness, that was made greyer by the pile of concrete, that sound made round echoes roll over the water. Salmon began to leap beside us. The skipper got out and walked round to the far side of the gate pillar, shortly returned, and we cast off. As we came up to the steel lock gate it began to rise bodily between the two pillars, and in a moment we were ducking the big drops of water as the barge passed under. Down the gate came again behind us, and I looked around me.

The "scheme" in the morning light was a shapely pile of concrete that squatted across the stream. Its turbines were silent and no life appeared, except a soldier at the lockside and the lockman's face at a window. He was inside pushing buttons that controlled millions of tons of water, and kept their weight off our little boat. I thought of a home-made turbine which turned a car generator which gave light to a friend's country house, and it seemed to me that here was enough steel and concrete and wheels and water and all to make electricity for the whole world. But it only makes a portion of what three million people want.

The water dropped under us, and I counted the rungs of a ladder in the lockside up to seventy-five as they came up and then gave up. Behind us the concrete wall grew, and on each side of us, too, until we were as lost and as vulnerable as a fly in a kitchen sink. I thought of the weight of water behind the dam, of how small was that steel lock gate, and I began to feel uncomfortable. Then the gate in front opened and let us into the second chamber of the lock. Here the drop was not so great as the tide in the river outside was high. To come out into that river at last was a delivery from a prison with a shaky roof. Not that I felt the dam insecure, but you would want to be at the bottom of that lock to realise exactly how I felt.

We passed the tail race of the dam and it was like a mill pond, as calm as if it never again would run. But the Skipper told me of hectic runs down the river, when the turbines were working and the tide was falling, times when the Mary Jane could give the Queen Mary odds and a beating. We were "in the straight" on the last lap of our Odyssey.

(To be Concluded.)

THE WEAPON OF PRAYER

BISHOP OF ACHONRY ON THE WAR

The Bishop of Achonry, the Most Rev. Dr. Morrisroe, in a letter to the clergy of the diocese, says: The Irish Bishops have received a message from the Holy Father desiring them to promote prayers for the Church and for peace during this month. Deep care and great anxiety sit at the moment on the brow of the Pontiff, for the future of the Church seems to depend somewhat on the issue of the war.

Were a Catholic nation able to lend effective aid in putting an end to the persecution of the faith, her duty would be clear, even at the cost of some sacrifice.

"Since, however," continues Dr. Morrisroe, "we cannot fight with the sword, we must lay hold of the weapon of prayer, and trust it may not be without effect. We wish the clergy to arrange special prayers, in accordance with the Pope's intentions, during October devotions. Prayers for peace shall be recited after the prayer to St. Joseph, and in addition the prayers usually said after Mass."

BORDER BAKERS' DIFFICULTIES

DUNDALK SUMMONSES DISMISSED

The difficulties of bakers along the Eire border were referred to at the Dundalk District Court yesterday when H. F. and J. McCann, Ltd.; their secretary, Mathew Henry; Peter Reilly and Mr. Henry Ward, all Dundalk bakers, were prosecuted by the Minister for Supplies for having manufactured bread in April last from flour other than straight run flour (flour produced in the State).

Evidence was given by Gardai that visits were paid to the premises of the bakers and white bread was seen exhibited.

District Justice Goff said they were all aware of the unfair competition to which the bakers were subject along the border and the inroads made on their trade. He dismissed the cases on payment of 2s. costs on each summons.

GOLDEN JUBILEE OF BISHOP OF DERRY

Derry and Raphoe Diocesan Council yesterday passed a resolution, on the motion of Mr. J. R. Scott, D.L., seconded by the Archdeacon of Raphoe, the Ven. C. J. Homan, tendering congratulations to the Bishop of Derry and Raphoe, the Right Rev. Dr. J. I. Peacocke, on the attainment of his golden jubilee as a Minister.

Dr. Peacocke has been Bishop of Derry for twenty-five years.

ROYAL ACADEMY OF MEDICINE

ANNUAL ELECTIONS

At the stated annual meeting of the Royal Academy of Medicine in Ireland, held in the Hall of the Royal College of Physicians of Ireland yesterday, the following officers and councils were elected for the coming year:—

President, Seton Pringle; General Secretary, T. P. C. Kirkpatrick; Secretary for Foreign Correspondence, Wm. Doolin.

General Council—T. W. T. Dillon, W. G. Harvey, A. R. Parsons, J. P. Shanley, Bethel Solomons, R. A. Stoney.

Medical Section—President, R. H. Micks; K. Malley, D. M. Mitchell, C. J. U. Murphy, G. T. O'Brien, D. K. O'Donovan, P. T. O'Farrell, H. L. Parker, Brian Pringle, H. Quinlan, A. Thompson.

Surgical Section—President, T. J. D. Lane; J. C. Cherry; A. B. Clery, J. H. Coolican, P. FitzGerald, W. Doolin, F. J. Henry, N. A. Kinnear, F. J. Morrin, T. C. J. O'Connell, R. A. Stoney.

Obsterical Section—President, N. M. Falkiner; R. M. Corbet, J. K. Feeney, J. G. Gallagher, D. F. Hanly, T. M. Healy, A. A. Keehan, J. S. Quin, Edward Solomons, A. W. Spain, J. J. Stuart.

Pathological Section—President, D. M. Mitchell; J. W. Bigger, G. C. Dockeray, J. C. Gaffney, W. A. Gillespie, J. McGrath, M. H. O'Connor, W. R. O'Farrell, R. A. O'Meara, Hans Sachs, J. T. Wigham.

Section of Anatomy and Physiology—President, J. F. Donegan; H. Barcroft, T. W. T. Dillon, O. FitzGerald, J. K. Jamieson, W. J. E. Jessop, J. D. H. Widdess.

Section of State Medicine—President, W. D. O'Kelly; J. A. Hurbison, C. J. McSweeney, B. Moran, D. F. O'Callaghan, K. Reddin.

Section of Laryngology and Otology—President—J. R. Horgan; A. F. Fagan, R. V. Furlong, T. O. Graham, F. J. Keogh, T. G. Wilson, R. R. Woods.

CO. WEXFORD MAN'S DEATH

SHOT THROUGH THE HEAD

The death of Michael Devereux, whose body was found on the slopes of Slievenamon on Saturday last, was caused by a bullet.

Dr. John McGrath (State Pathologist), who made an examination of the remains, found that Devereux had been shot through the head.

Four out of five men who have been detained recently have been transferred to Dublin.

DUBLIN PUSH FOR FIRE-FIGHTERS

A meeting for the purpose of organising the residents of Drumcondra (Group C 2, Area 2), A.R.P., in road and street committees, with a view to forming fire-fighting and fire-watching parties, was held last night at St. Patrick's Schools, Drumcondra.

Mr. G. P. Stokes, Area Warden, said that when the residents had organised their own parties the local wardens would give them all necessary instructions in fire-fighting, the use of stirrup pumps and other apparatus. The residents' committees would collect their own funds for the purchase of equipment. Unfortunately, in that area there were only seven members of the warden service.

Mr. W. J. Nolan, Director of Training, and Mr. W. A. Podesta, Group Warden, also spoke.

BIRD PROTECTION IN WICKLOW

By an Order signed on the 18th of September last, and now published in the *Iris Oifigiuil*, the Minister for Justice prohibits for the next five years (1942 to 1946 inclusive) the taking or destroying in any part of the County of Wicklow of the eggs of any of the following wild birds:—Peregrine falcon, merlin, eagles (all kinds), owls (all kinds), dipper, ring ousel, redstart, blackcap, crossbill, siskin, goldfinch, woodlark, chough, raven, kingfisher, turtle dove, stockdove, sandpiper, tern (all kinds), black guillemot, swan.

Under the Order a larger number of birds now have their eggs protected in County Wicklow than (with the single exception of Dublin) is the case in any other county in Eire.

INSTITUTE OF SECRETARIES

Speaking in London at a luncheon held yesterday to celebrate the 50th anniversary of the Chartered Institute of Secretaries, Mr. Leslie Gamage, the President, surveyed the history of the organisation, and said that to-day its membership was over 12,000, with another 13,000 registered students.

The aim of the Institute, he added, had always been to maintain the highest standards of the secretarial profession.

DUBLIN BOARD OF ASSISTANCE

The Dublin Board of Assistance last week relieved 9,551 cases at a cost of £4,009 6s., being a decrease of 10 cases for an increase of £5 16s. 6d. over the previous week; and an increase of 753 cases for £332 13s. over the corresponding week last year.

It was stated that the first vouchers issued under the food scheme would be distributed this week at an estimated cost of £639. The estimated cost up to 31st March next will be £16,620—a little more than half the total grant.

FRENCH MINISTER IN EIRE

Mr. G. H. Shakespeare, British Dominions Under-Secretary, in the House of Commons yesterday, stated that the French Government maintains Ministers in Canada, South Africa and Eire, and the Government of Eire maintains a Minister at Vichy.

An Order made by the Government yesterday appoints the quota for superphosphates, ground mineral superphosphates and compound manures for the period 1st November to 31st October, 1942, to be 18,000 tons.

GARDA PROMOTIONS

The following Superintendents of the Garda Siochana have been promoted to the rank of Chief Superintendent:—

Superintendent Thomas Casserley, a native of Cork, who has been in the Garda Siochana since its formation. He served as Superintendent at Bray, the headquarters of the Dublin-Wicklow Division, and Naas, in the Carlow-Kildare Division. He is at present in charge of A.R.P. at the Dépôt.

Superintendent Michael A. J. O'Reilly, who served at Bray as Superintendent, and was transferred some months ago to "C" Divisional Headquarters, Kilmainham. He was well known in Rugby football circles, and captained Monkstown for a number of seasons. His wife, before her marriage, was Ida Starkie, a sister of Dr. Walter Starkie, F.T.C.D., Professor of Spanish at Trinity College, Dublin. She is well known as a 'cello player.

Superintendent J. Gantley, a native of Tipperary, who is Detective-Superintendent at Kilmainham, and was in charge of the Detective Branch at Dublin Castle.

Superintendent James Dowd, a native of Sligo, who has been in the Garda Siochana since its foundation. He served in Letterkenny, County Donegal, as Inspector, and was Superintendent at Longford before transfer to his present post at Drogheda.

Superintendent William Mooney, a native of Dublin, has been Superintendent at Dundrum and Rathfarnham.

Superintendent Michael Dennehy, who was born at Rathmore, County Kerry, and entered the Garda Siochana as an Inspector. He has been for many years at Limerick, where he is at present acting Chief-Superintendent.

Superintendent Finian O'Driscoll, who is at present stationed at Cork City, South.

Inspector Edward Sheppard has been promoted to the rank of Superintendent.

The promotions take effect as from to-day.

HEAVIER BOMBING OF GERMANY

SIR A. SINCLAIR'S ANNOUNCEMENT

Britain's bombers are beginning to blaze the trail to victory, said Sir Archibald Sinclair, British Secretary for Air, last night, at Middlesbrough. He praised the work of the Navy, and stated that the ranks of the Royal Air Force, which had suffered "cruel" losses in France, especially after Dunkirk, had to be filled by men who had not finished their training—yet they met and broke the attack of the greatest concentration of aircraft which the Germans have yet made in any one theatre of war.

"After long study and preparation with aircraft far superior to present German bomber types, and with superior equipment and more destructive bombs than theirs, we plan to deliver heavier loads of bombs on to Germany in successive months than ever Germany delivered on this country—much heavier loads, loads which will be many times as heavy. Our plans are laid, our air crews are ready—so roll out the bombers. There will be an air crew waiting for every one, and they will go out over Germany to hamper the production and despatch of German armaments to the Russian and other fronts, and to prepare the way for the advance of the Allied armies into Germany.

"We don't want the war to go lingering on for years. We want heavy bombers now. By hastening the production of heavy bombers you will be hastening the day of victory. The German aircraft losses in Russia have certainly been big," he added, "but so is their monthly production. We must be prepared for the possibility that they may concentrate powerful long-range bomber forces in the West during the winter, and make attacks which, though not so continuous, might be as bad, or worse, than last year, so we are now strenuously expanding and strengthening our Army, Navy and Air Force. That task must have the first call on our resources.

FIRST PERFORMANCE IN DUBLIN

Two works by famous modern composers will be performed for the first time in Dublin at the recital on Monday next, at 8 o'clock, in the Aberdeen Hall, Gresham Hotel, of the Dublin String Orchestra. They are "Les Illuminations," by Benjamin Britten, and a Suite by Milhaud. The soloist in the former will be Miss Reneé Fiynn, soprano. Other items will be the "Introduction and Allegro for Strings," Op. 47, of Elgar and a Suite by Rameau. Two new smaller works of Dr. Larchet will also be performed—"The Tinker's Wedding" and "A Carlow Tune."

The orchestra, which is 40 strong, is conducted by Miss Terry O'Connor, with Miss Nancy Lord, professor of the violin at the Royal Irish Academy of Music, as leader. Miss Kitty O'Callaghan will be pianist.

IRISHWOMAN SENTENCED IN SPAIN

Senorita Victoria Kent, who, in her absence, has been sentenced in Madrid by the Tribunal for Repression of Freemasonry and Communism to a term of thirty years' imprisonment, says Reuter, had the distinction of having been Spain's first woman lawyer and the first woman member of a Government in that country, being prominently associated with the leaders of the Republican Party and Director-General of Prisons.

She is the daughter of the late James Kent, of County Cork, who settled in Spain; her mother was a native of Galway. Senorita Kent is a relative of Mr. William Kent, a former member of the Dail.

IVEAGH CUP WINNERS FETED

Members of the County Monaghan L.D.F. rifle shooting team, winners of the Iveagh Cup for service rifle shooting, were guests of the Monaghan District staff at a dinner and dance in Monaghan last night.

The cup was presented to Section Leader P. Traynor, captain of the team, by Commandant T. J. McDonagh, Staff Officer in charge of the L.D.F., Eastern Command, who complimented the team on its success. Gold medals were presented to the members of the team:—Volunteers M. Cullen, A. Thompson, J. MacCarvill (Monaghan), H. Duffy and E. Johnson (Carrickmacross).

CHILDREN'S MEALS

TO THE EDITOR OF THE IRISH TIMES.

Sir,—In your "sub-leader" in yesterday's issue, dealing with children's meals, it is suggested that the community is suffering "because a limited class — the teachers — are anxious to be rid of their duties at 3.30 p.m., rather than 4.30 p.m."

There is no foundation for that suggestion. The teachers, now as always, are only too anxious to fall in with any arrangement which is shown to be beneficial to the children. The teachers are not responsible for the regulation of the school hours.

May I add in passing that a teacher is not "rid of his duties" when his school is dismissed—either at 3.30 or 4.30 p.m.—Yours, etc.,

T. J. O'Connell,
General Secretary.

Irish National Teachers' Organisation,
9 Gardiner's place, Dublin, C.16,
October 1st, 1941.

Killed by Threshing Set.—John Foley, (60), farm labourer, of Carrignavar, Co. Cork, was killed near his home last night when the wheel of a threshing set, which was travelling along the road, passed over him.

Some facts about **ANDREWS** *The Ideal Tonic Laxative*

Andrews Liver Salt makes a pleasant-tasting effervescing aperient drink. Taken regularly as the need arises, Andrews is a valuable aid to health because of the Inner Cleanliness it brings to the entire system.

The good Andrews does is not limited to the removal of food wastes. It is also a valuable corrective for liver attacks, digestive disturbances and sick headaches. Indeed, the complete Inner Cleanliness that results from its regular use has all these tonic effects:

FIRST—THE MOUTH: Andrews cleans and refreshes the mouth and tongue.

NEXT—THE STOMACH: Andrews soothes the stomach and relieves acidity, the chief cause of indigestion.

THEN—THE LIVER: Andrews stimulates the flow of bile, checks biliousness and relieves sick headaches.

FINALLY: To complete your Inner Cleanliness, Andrews gently clears the bowels. It sweeps away trouble-making poisons, corrects Constipation, purifies the blood and clears the skin.

Excuse me— ANDREWS for complete Inner Cleanliness

Millions rely on Andrews; the quality is always the same.

Buy a tin to-day. Prices 9d. and 1/4d.

PACKED IN EIRE 542

MAZDA Car Bulbs and Cycle Bulbs

Official import limitations having been removed, The BTH Company are pleased to announce that the FULL RANGE of MAZDA CAR and CYCLE BULBS IS NOW AVAILABLE IN EIRE.

Adequate stocks of MAZDA Headlight Bulbs of all types, including the famous Mazda "Regulation"★ Bulbs and also Side, Tail, Dash and Interior Lights are held in stock. Ask your dealer or garage for full particulars.

★ *The Mazda "Regulation" Bulb, when correctly set, focussed and maintained in an ordinary non-dipping headlamp, gives a flat topped beam which, whilst providing the necessary non-dazzling effect, does not appreciably lessen the length of the main driving beam. No need to change existing lighting equipment or wiring.*

THE BRITISH THOMSON-HOUSTON CO., LTD.
MAZDA HOUSE 25, SUFFOLK STREET, DUBLIN.
'Phone Dublin 21379 3923

Painful **WIND!**

If agonising flatulence or burning pain make you dread meal times—read this:

Take a little 'Bisurated' Magnesia after your next meal. By preventing fermentation and instantly neutralising excess acid—which causes most stomach pain—it brings instant relief. You can always eat what you please and digest it with ease if you take 'Bisurated' Magnesia. Buy a bottle to-day.

POWDER 1/3 & 2/6
TABLETS 6d. 1/3 & 2/6

TAKE 'Bisurated' Magnesia

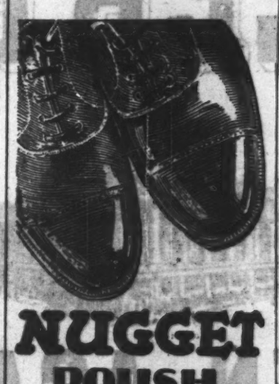

NUGGET POLISH

Improves your brown shoes!

FITNESS OF IRISH ARMY RECRUITS

The drafting of new recruits for the United States Army brings to light the interesting fact that fifty per cent. of them are rejected by the medical inspection as being physically unfit for service. This high rate of rejections is explained by the advancement of medical science, which has increased the accuracy of physical examination to an astonishing degree. An inquiry to the Department of Defence yesterday brought the information that the percentage of rejections on the grounds of medical unfitness for service in the Irish Army stands at the much lower figure of 22 per cent.

GUINNESS No. 1 CLERKSHIPS.

Pupils of ROSSE COLLEGE, 65 Stephen's Green, Dublin, gained 15 of the 16 appts. offered at last 3 exams. —(Advt.)

Smokers' 'Fur'

How to detect it—How to prevent it

Try this now. Run your tongue round your mouth—do you notice it... a rough woolly feeling. Smokers' fur has got a hold, and is staining your teeth. But don't worry, you can stop this fur from ruining the look of your teeth.

Dentists know smokers' fur is caused by excess acid in the mouth. Kill the acid and you shift the fur. What is the scientific way to destroy mouth acid? 12,000 dentists say 'Milk of Magnesia' brand antacid is the most effective antacid known. They recommend smokers to use the toothpaste containing 'Milk of Magnesia'—the only toothpaste containing it—Phillips' Dental Magnesia.

Commence fighting mouth acid tonight. Get a tube of Phillips' Dental Magnesia and clean your teeth with it each night and morning. Then you'll feel the difference; no more morning mouth; no more stale breath. Instead you'll have teeth which look clean, feel clean, are clean; a sweet mouth to give new zest to smoking. A mouth that will say Good morning! and mean it.

7½d., 1/1 and 1/10½. Sold everywhere.

PHILLIPS' DENTAL MAGNESIA

★ 'Milk of Magnesia' is the trade mark of Phillips' preparation of Magnesia.

AUCTIONS

PROPERTY AUCTION TO-DAY,
At 1.15, at our Property Salerooms, South Great George's St.
PROFIT RENT, £176 4s. 0d. PER ANNUM,
ARISING OUT OF NOS. 23, 24, 26, 27 LEINSTER SQUARE and 2 YORK ROAD, RATHMINES.
TO BE SOLD IN 5 LOTS, OR TO SUIT PURCHASERS.
SALEROOMS OPEN 1.15 P.M. AUCTION 1.30 P.M.

THOS. DOCKRELL
SONS & CO., LTD.,
AUCTIONEERS AND VALUERS, M.I.A.A.,
SOUTH GREAT GEORGE'S STREET, DUBLIN.
TELEPHONE 71351 (10 lines) and Private Exchange.

HUGH METCALFE, O.B.E., DECEASED.
AUCTION OF FURNITURE, INCLUDING PIANO,
TO-DAY, AT 12 O'CLOCK, ON THE PREMISES,
104 UPPER LEESON STREET.
NOW ON VIEW.
AUCTIONEERS:
CORRIGAN & CO., 4 GRAFTON STREET.

AUCTION TO-DAY, AT 12 NOON.
ADAM'S SALEROOMS,
19 STEPHEN'S GREEN, NORTH.
CHOICE COLLECTION OF ANTIQUE and MODERN FURNITURE, PIANOS, CARPETS, PERSIAN RUGS, SILVER, SHEFFIELD PLATE, VALUABLE CHINA, MIRRORS, CHANDELIERS, OIL PAINTINGS, COLOURED ENGRAVINGS and SPORTING PRINTS, MINIATURES and BIJOUTERIE. Also All Enamel Regulo GAS COOKERS. On View before Sale. Auction commences To-day at 12 o'clock prompt, and continues To-morrow.
JAMES ADAM & SONS,
Auctioneers and Valuers, M.I.A.A.,
17 MERRION ROW and 19 STEPHEN'S GREEN.

WEDNESDAY, 15th OCTOBER,
At one o'clock.
"CARMEL,"
47 HARRINGTON STREET.
Held for ever, free of rent. P.L.V. £32.
Double-fronted, spacious Residence, containing 10 apartments, larder, pantry, bathroom, with h.w. basin, inside and outside lavatories, e.l.; garden in front. In good condition throughout.
Suitable for Private Hotel or Professional Residence, and convenient to schools, churches, shopping, etc.; 14d. bus stage. Clear possession will be handed to the purchaser on completion.
Orders to View from
W. J. HOLDEN & SON,
Auctioneers,
2 SAINT ANDREW STREET, DUBLIN.

From these famous foundations
FLEXEES
Ground 'Le Gant'
Twilfit
W.B.
let our skilled fitters choose one for your figure. Whatever you pay (and we have girdles from less than half a guinea) you can then be sure of success with your clothes.

ARNOTTS
GRAFTON STREET, DUBLIN
Janus

Prayers for Peace.—In all Roman Catholic churches yesterday prayers for peace, in accordance with the expressed wish of the Pope, were said at the October devotions, and will be continued each day during this month.

* * *

Dance Hall Regulations.—Holding that it would create public hardship, the District Justice at Kanturk refused an application made by the Guards for an order restricting the number of persons to be admitted to dance halls.

Campaign Against Rats.—In consequence of the damage being caused, and the urgency of conserving food stocks, Charlestown (Mayo) Parish Council has decided on a campaign for the extermination of rats.

* * *

Prize Distribution.—The Dean of Derry, speaking at the distribution of prizes in Foyle College, Derry, said he had never seen better literary ability in a school magazine than in the journal of Foyle College.

CLERYS

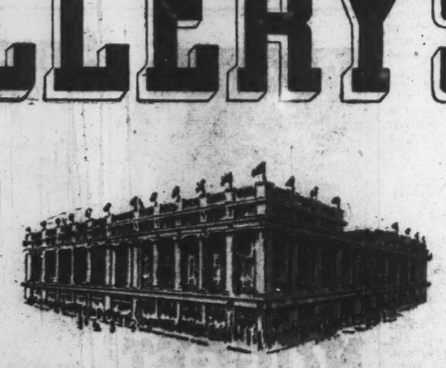

OPEN AGAIN

The closing of our premises—though for so brief a time—may have caused inconvenience to some of our many friends. For this we would like to express our regrets. All departments are now carrying on as usual and customers are assured of the same value to which they have been accustomed.

★ RESTAURANT OPEN TO-DAY as usual, 9 a.m.—8 p.m.

CLERYS of DUBLIN
CLERY & CO. (1941) LTD. MANAGING DIRECTOR, DENIS GUINEY.

The Glengal Overcoat is made only from the finest hand woven Donegal tweed and will stand up to years of hard wear without loosing its shape.

Call and see our large range of colours and designs.

Buy now before there is any increase in prices as when present stocks are exhausted we cannot guarantee either the price or the selection in any new orders.

KEVIN & HOWLIN Ltd.
NASSAU STREET
Attwey.

SATURDAY'S "IRISH TIMES."

Advertisers will greatly oblige by sending their copy of advertisements for Saturday's issue of this paper this afternoon or before noon on Friday.

Copy received later cannot be guaranteed publication in Saturday's issue.

IMPERIAL CHEMICALS EXPAND

NEW DUBLIN PREMISES

Mr. John Irwin, manager, and the staff of Imperial Chemical Industries yesterday gave a "house warming" to many friends and customers of all trades in the company's new premises, 3 South Frederick street, Dublin. The guests expressed admiration for all they saw at the new house, and wished Mr. Irwin and the company happiness and prosperity.

Mr. M. J. Campbell, P.C., director and secretary of the New Ireland Assurance Company, explained that Imperial Chemical Industries had been housed at 12 Dawson street, Dublin, the premises of the New Ireland Assurance Company, but the accommodation becoming too limited for both companies, the insurance company decided to rebuild the house in South Frederick street and let it to I.C.I. as their tenants.

Mr. Vincent Kelly, F.R.I.A.I., was architect of the rebuilt premises, which have a fine portico in Co. Dublin granite, while the brick-work is done in Kingscourt brick of special colour and finish. The interior is done with paint and Rexine wall finish, special products of the Imperial Chemicals. The general contractors were Messrs. Murphy Bros., Castlewood avenue, Dublin. There are twelve rooms, centrally heated, with a lift through this very modern building.

Among the guests were:—The Lord Mayor of Dublin, the Canadian High Commissioner, Mr. J. D. Kearney; Alderman Alfred Byrne, T.D.; Mr. F. M. Summerfield, Mr. V. Kelly, Mr. W. Armstrong, Mr. M. C. Carson, etc.

MAYO VOCATIONAL SCHOOLS' SCHEME

The heart of the rural vocational school is the land on which it stands, and eventually it is those schools which possess sites suitable for garden work which succeed in making activities in the garden an integral part of their curriculum, that will contribute most to the betterment of the country, said Dr. Hackett, Chief Inspector, Department of Education, speaking at the opening of a new vocational school in Ballyhaunis, Mayo.

The county, he added, showed its early appreciation of vocational education by erecting six others, and he understood that the committee had proposals for the erection of schools in Claremorris and Swinford.

STOCK MARKET REPORTS AND PRICES

DUBLIN BUSIER

FURTHER ADVANCE IN RAILS

There was some improvement in trading on the Dublin Stock Exchange yesterday, and interest again mainly centred round local securities. Although a few securities recorded shrinkages, the undertone continued quite firm. British Industrials were again favoured, and Oils were a feature of strength.

Home Government Funds were busier, and the tone was steady. Exceptionally 4½ p.c. Land Bonds fell 7/6 to 113½, and the New Bonds a like amount to 111½, while the 4 p.c. Bonds relapsed to 105½. Irish Sugar 4 p.c. Deb. advanced 10/- to 105.

Dublin Distillers "A" hardened towards the close to 8/10½. Guinness units failed to change hands, but the market looked small buyers.

Rails were again to the fore, and Great Northern Gtd. spurted 3½ points to 48, while Great Southern Deb. was raised another point to 54. Other issues held their recent firmness.

Dublin Transport Ord. lost several pence at 14/4½, and Alliance Gas Ord. shaded off to 20/-.

Tobaccos inclined to harden, with B.A.T. Ord. around 92/9, and Imperials 119/9. Textiles also advised firmer.

OFFICIAL QUOTATIONS

* Odd lot. a asked. b bid.
(Previous prices in parentheses.)

GOVERNMENT FUNDS—5 p.c. Second National Loan (115), 115; do. (under £200) (114¾), 114¾; 4½ p.c. Third Loan (under £200), 112; 4 p.c. Conversion Loan (109¾), *109¾; do. Deed, 109½; do. (under £200) (109⅝), 109½; 4½ p.c. Land Bonds (113¼), 113½; do. (under £200) (113¾), 113¼; do. New (111⅞), 111½; do. (under £200) (111⅞), 111¼; 4 per cent. Land Bonds (106⅛), 105¾; do. (under £200) (105¾), 105⅝; Irish Sugar 4 p.c. Deb. (104½), *105; 3½ p.c. War Loan (106), 105⅞; Guaranteed 3 p.c. 1939 Stock, 96½.

CORPORATION STOCKS—Dublin 3½ p.c. 1955-'80 (101), 101; do. 4 p.c. 1960-'85 (106½), 106½.

BANKS—Bank of Ireland (310), 309½; Hibernian (36/-), 36/-; National (32/6), *32/6; Provincial Old (33/6), *33/6.

BREWERIES AND DISTILLERS — Dublin Distillers "A" (8/9), 8/9, 8/10½.

RAILS, TRANSPORT AND GAS—Great Northern Ord. (7), 7; do. Guaranteed (44½), 48; Great Southern Guaranteed (30), *30, 30; do. Deb. (53), *53, 4; Dublin Transport Ord. (15/-), 14/4½; Alliance Gas Ord. (20/1½), *20/-; do. Deb. (99⅞), 100b.

IRISH INDUSTRIALS—Cement Ord. (33/-), *33/3; Irish American Oil Pref. (22/-), 22/3; Sunbeam Wolsey Ord. (34/6), *34/6; do. Pref. (28/-), 27/6; Thom (Alex) Deb. (95), *95; Williams and Woods Ord. (17/6), 20/-a; do. Pref. (20/-), 20/-.

BRITISH INDUSTRIALS—B.A.T. Ord., 92/5b, 93/3a; Coats (J. and P.) Ord., 37/-b, 37/9a; Courtaulds Ord. (32/10½), 32/9b, 33/6a; Dunlop Rubbers (36/6), 36/9b, 37/3a; Ford Motors Ord. (22/-), 22/3; Harrods Pref., 24/7½; Imperial Chemical Ord. (31/10½), 32/1½b, 32/7½a; do. Pref., 35/1½; Imperial Tobacco Ord. (119/6), 119/9; Mexican Eagle Oil, *11/4½; Shell Transport Ord., *54/6; United Serdang Rubbers, 2/4; Vickers Ord., 16/10½b, 17/4½a.

IRISH BANKS' RATE (changed October 26, 1939), 3 p.c.; Loans on Government Stock transferred, 3½ p.c.; Deposits, 1 p.c. The foregoing rates are subject to variation.

OTHER EXCHANGES

MANCHESTER.—Textiles steady. Bleachers 3/-5/3, Dyers 6/6-7/-, "Slubbers" 3/9-4/3, Calicos 5/-5/3, Coats 36/9-37/3, Courtaulds 32/9-33/-, Dunlops 36/6-37/6, Cottons 27/3-27/9, Velvets 4/3-4/9, Spinners 4/-4/6, Henrys 8/3-8/9, Turner and Newall 70/-72/6, Wall Paper Def. 26/-26/6.

BIRMINGHAM. — Motors still strong. Fords jumped to 23/-; Raleighs, Singers and Enfields all better; Birmids recovered to 64/6. Alvis 3/9, Austin "A" 17/10½, Dennis 22/6, Dunlops 36/10½, Enfield 17/9, Guy 2/1½, Humber 12/6, Leyland 70/-, Lucas 60/3, Morris 32/1½, Napier 6/3, Raleigh 61/6, Rolls 80/6, Rover 36/9, Singer 2/9, Standard 15/6, Triplex 25/9, Tube Investments 92/-.

MEXICAN OIL DISCUSSIONS

By bringing the United States oil companies in Mexico directly into touch with the Mexican authorities, the United States State Department, in handing the companies a specific proposal for the preliminary settlement of the expropriation question, is regarded in British and Dutch circles as a step forward, in that it provides a basis of discussion which was previously lacking.

It is thought unlikely that the United States companies will accept the initial version of the plan put forward. In fact, it is expected that they will object strongly to the principle of compensation as opposed to restitution of rights. But, at the same time, it is realised that the way is now open for some form of compromise settlement.

LONDON FIRM

OILS MAKE STRONG SHOWING

Mr. Churchill's review of the war continued to exercise a stimulating influence on the London Stock Markets yesterday, and with Oil shares again setting the pace, in response to strong buying, prices in most sections maintained a firm trend.

Ultramars were again the chief centre of attraction in the Oil section, and the shares soared to 30s. 7½d., a level only 2s. below the 1938 peak. The sustained demand was largely due to rumours that fresh news regarding developments on the property is imminent.

Another strong feature was provided by Mexican Eagle, which jumped 1s. 1½d. to 17/-, 4½d. on news that American oil companies have received proposals for preliminary settlement of Mexican expropriation.

Turnover in other groups was limited, but Industrials had a sprinkling of good progressing. Motor Shares improved in the final dealings, and Rubbers recorded gains ranging to a point.

The market closed steady.—(Reuter.)

	Wed.	Tue.
Call Money	1 %	1%
London Cables	4.03½	4.03½
Montreal Cables	4.55	4.53 15/16

Parity	STOCKS.	Closing Bid Wed.	Closing Bid Tue.
5/4	Baltimore and Ohio	4 1/4	4 1/4
6 1/4	Canadian Pacific	4 7/8	4 7/8
79 1/4	Louisville and Nashville	64 1/4	64
14 1/2	N.Y. Central	11 5/8	11 5/8
247 3/16	Norfolk and W. Com.	199 1/2	197
27 1/2	Pennsylvania	22 1/2	22 1/2
18 7/8	Reading	15 1/4	15 1/8
16 1/4	Southern Pacific	13 1/2	13
21 1/16	Southern Railway	17	17 1/8
94 3/16	Union Pacific	76	76
	INDUSTRIALS.		
190 7/8	A'lied Chemical	161 1/4	161
—	American Locomotive	—	—
—	American Metal	—	—
104 1/2	American Can	84 1/4	84 1/4
51 7/16	American Smelting	41 1/2	41 1/4
190 1/16	American Tel. and Tel.	154 1/2	153 1/4
33 1/2	Anaconda Copper	26 7/8	26 3/4
82 1/2	Bethlehem Steel	66 1/4	66
—	Case (J. I.)	—	—
73 3/4	Chrysler Corporation	59 1/2	59
176 1/4	Eastman Kodak	142 1/2	142 1/2
39 3/4	General Electric	31 1/4	31 1/8
51 7/16	General Motors	41 1/2	41 5/8
35 15/16	International Nickel	29	29 1/8
3 3/8	Do. Tel and Tel.	3 7/8	2 3/4
43 1/4	Kennecott Copper	34 1/8	34 7/8
4 5/8	Radio Corporation	3 3/8	3 3/4
17 1/4	Shell Union	13 7/8	13 7/8
32 3/16	U.S. Rubber	26	25 5/8
69 11/16	U.S. Steel Common	56 1/4	55 3/4
148 3/4	Do. Preferred	120 1/2	119 3/8
38 5/16	Woolworth	30 5/8	30 1/2
—	Silver Com. Bars	34 3/4	34 3/4
5 1/8	Brazilian Traction	5 3/4	5 3/8
11 1/8	B.A. Tobacco Coupon	9	9 1/4
	BONDS.		
—	U.S. Treas. 3¼% '45-55	—	—
—	7% German Fxt. Loan	—	8 1/4

† Ex dividend.

MONTREAL EXCHANGE

Eng. Equiv.	Stocks	Closing Bid Wed	Closing Bid Tue.
8 3/8	Brazilian Traction	7 1/8	7 1/4
25 3/8	B.C. Power "A"	22 7/8	22 7/8
1 15/16	B.C. Power "B"	1.75	1.75
30 3/4	Canadian Celanese	27 1/2	27 1/2
7 3/8	Canadian Pacific	6 3/4	6 1/2
13 1/16	Imperial Tobacco	12 1/4	12
40 1/4	International Nickel	36	36
17 1/16	Shawinigan Water	15 1/4	15

FOOD AND PRODUCE MARKETS

CATTLE.

EDINBURGH.—Supplies at Gorgie yesterday, 53 store cattle and 12 milk cows. Fair demand for cattle and cows. Galloway bullocks to £35, black polled bullocks £27 10/- to £34 10/-, horned bullocks £28 to £33, best cows £66 to £71 10/-, others £56 to £61.

PROVISIONS.

DUBLIN FISH.—On offer six packages salmon, four boxes lobsters, 93 boxes herrings, 23 boxes mackerel, and a small amount from country and local senders. Demand good at: Salmon 2/7 to 2/10, soles 2/4 to 3/-, brill 1/6 to 1/10, turbot 1/4 to 1/11 per lb.; lobsters 11/- to 41/- per 13; red 70/- to 77/- plaice 35/- to 130/-, ray 20/- to 34/-, dabs 15/- to 25/-, whiting 30/- to 50/-, herrings 25/- to 30/-, and mackerel 20/ to 30/- box.

DUBLIN VEGETABLE.—Small supplies cleared early at: York cabbage, large 20/- to 30/-, small 6/- to 12/- load; swedes, large loads 3/- small 3/6 per cwt.; cauliflowers 1/6 to 3/-, seconds 6d. to 9d. dozen; beet 1/- to 1/6, carrots 1/- to 2/6 dozen bundles; parsnips 8/- to 10/-, onions 24/- to 28/-, bag; turnips 4d. to 6d. bunch; parsley 6d., blackberries 3/- to 4/-, plums 10/- to 12/-, tomatoes 8/- to 10/- chip; apples 8/- to 19/- keg and 15/- to 25/- barrel.

DUBLIN POTATO.—Supplies in excess of requirements at: British Queen and Arran Chiefs 6/ to 6/6, other varieties 5/- to 5/6 per cwt.

GRIMSBY FISH.—Lemon soles and plaice 15/-; jumbo, gibber, medium and chat haddocks (heads on) 7/-, sprags (heads on) 7/-, codling and whiting (heads on) 7/-, smoked haddocks 14/6, smoked fillets 18/3, coalfish fillets 15/6 per stone.

IRISH NEWS IN BRIEF

New Mayo Garda Chief.—Chief Superintendent P. Slevin has been transferred from Cork city to Mayo to replace Mr. Con O'Halloran (retired). He has been a Chief Superintendent since 1936.

* * *

Horse-breeding Schemes.—The Minister for Agriculture notified Wicklow Committee of Agriculture that effect cannot be given to their request that members of committees should be permitted to participate in the benefits of the horse-breeding schemes in operation throughout the county.

* * *

Leinster College of Irish.—The Committee of the Leinster College of Irish have presented the Rev. M. V. Ronan, P.P., M.R.I.A., with a radiogram, to mark his appointment as Parish Priest of St. Michan's, Dublin. Father Ronan has been Hon. Treasurer of the College since its establishment in 1906.

* * *

Engine Driver's Death.—A verdict of cerebral hæmorrhage, following fracture of the skull, was returned at an inquest held in Roscommon on Tuesday on Matthew Woods (60), of Sandyhill, Westport, an engine driver of the G.S.R., who was injured at Castlerea on September 27th, when he fell off an engine tender during coaling operations.

* * *

Dual Scholarship Winner.—Master Hugh F. O'Kelly, Drumnin, Annamoe, County Wicklow, who, a fortnight ago was declared a winner of a scholarship tenable in University College, has now headed the list in the examination for a scholarship tenable at the Albert College, Glasnevin, offered by the County Committee of Agriculture. He has elected to accept the former.

* * *

Kildare Farm Sold.—There was a large attendance at the auction conducted by Messrs. Jackson Stops and McCabe, auctioneers, 35 Kildare street, Dublin, yesterday, when Broadfield, Naas, a first-class farm on 192 acres, was sold for £4,950 and 1ees. The bidding for Rockville, Kilternan, a smaller farm of 72 acres, did not reach the reserve, but the auctioneers are hopeful of arranging a sale by private treaty shortly.

* * *

Parnell Memorial Exhibition.—As an extension of the historical collection in the National Museum, Kildare street, a small special exhibition of Parnell relics is to be arranged. Those possessing such relics are asked to make them available. They may be addressed to the Keeper of the Art Division, National Museum. Objects of a non-documentary kind mainly are asked for. Already the Parnell family have deposited a number of valuable relics of the leader.

BARLEY AND WHEAT PRICES

An Order of the Minister for Agriculture makes it illegal for a person in charge of animals to purchase from growers barley, intended for feeding to his animals or to take delivery of barley already so purchased.

The Order fixes the following maximum prices for wheat sold for use as seed:—Winter varieties, 55s. per barrel (or 57s. 6d. in the case of sales after 31st January, 1942), and for spring varieties 62s. 6d. per barrel. It is further provided that assemblers of seed barley are permitted to pay to growers 1s. per barrel above the current price fixed for malting barley, and assemblers of seed oats to pay to growers 1s. 2d. per barrel above the current price fixed for oats.

CHURCH SERVICES

ST. PATRICK'S CATHEDRAL. — Holy Communion at 8 a.m. Matins at 10 o'clock. Psalm, 10. Chants 17-22. Benedictus, 102. Hymn, 375 (1-4). Evensong at 4 o'clock. Psalm, 14. Chants, 56-57. Magnificat, Nunc Dimittis Gibbons in F. Anthem, "Thou wilt keep him." Wesley.

CHRIST CHURCH CATHEDRAL.—Matins at 10.45 o'clock. Venite, 49. Psalm, 9 (49, 50). Benedictus, 47. Hymn, 562. Holy Communion in the M.U. Chapel at 11.30 a.m. Evensong at 3 o'clock. Psalm, 12 (36, 57). Magnificat, Benjamin Rogers (1614-1698) in D. Anthem, "Let all the angels of God." G. F. Handel (1685-1759).

CHRIST CHURCH, Leeson Park.—Holy Communion at 8 a.m. Intercession Service at 8.45 a.m.

ST. MARK'S CHURCH. — Intercession Service at 8 p.m.

COMPANY NEWS

LEVER-UNILEVER STATEMENT

Profit of Lever Bros. and Unilever, Ltd., for the year to December 31, 1940, after general administration expenses and E.P.T. provision, shows an increase (at £9,754,967) of £1,791,292 over the 1939 figure. Income tax and N.D.C., after deducting recoveries from dividends and Debenture interest, absorb £2,543,727, compared with £992,102 in 1939, and, after providing £224,727 (against £229,520) for Debenture interest, the net profit stands at £6,987,130, as against £6,742,053 in the preceding period.

Reserve for contingencies receives £700,000—or £100,000 less than in 1939. The carry forward is £2,944,502, compared with £1,716,849.

With such knowledge as is available of the operations of N.V. during 1940, the directors of Lever Bros. and Unilever, Ltd., feel justified in recommending a dividend of 5 p.c. on the Ord. capital. A recommendation is made that £700,000 be set aside to reserve out of the year's profits to provide, if necessary, a corresponding dividend of equal value for the Ord. shareholders of N.V.

This will conserve a sufficient balance of limited profits for 1940 to be carried forward as cover for the possible contingency of a contribution to N.V., if that company should have failed to earn its Preference dividends for that year, concludes the report.

American Viscose Corporation has declared a dividend of 50 cents on the Common shares (the same as on August 1st)

Cables Investment Trust.—Final 3 p.c., making 5 p.c. (same).

Coast Lines.—No Ordinary dividend (same).

Courtney Pope.—Dividend 10 per cent. for year (against nil); net profit £13,600 (against loss of £9,946).

Hurst Nelson. — Net profit £32,132 (against £44,108). Ordinary dividend 12½ per cent. (same).

International Linotype.—Interim 2 p.c. (against 1½ p.c.).

Leylands and Birmingham Rubber.—Net profit £99,478 (against £118,734). Final dividend of 7½ per cent., and bonus of 2½ per cent., making 12½ per cent. (same).

G. D. Peters.—Interim 7½ p.c. (same).

Renold and Coventry Chain.—Final dividend of 7 p.c., making 10 p.c. for year (same). Net profits £93,404 (against £99,330), after providing taxation amounting to £103,000 (against £94,000).

Royal Exchange Assurance.—Interim 11 per cent. (same).

Wall Paper Manufacturers. — Profit £377,292 (against £506,969). Dividend 4 per cent. on the Deferred (against 5½ per cent.).

LONDON MONEY MARKET

With the turn of the quarter a considerable amount of clearing bank money became available yesterday for employment in the Money Market. Most of the banks were buying on quite a large scale, and there was more than enough credit to meet the market's requirements. Money at ½ per cent. was available from outside institutions.

LONDON CLOSING PRICES

* Ex Dividend. † Ex Rights. ‡ Ex Bonus.

BRITISH FUNDS

Consols 2½%	82 5/8	82 5/8	5% Conversion	104 1/8	105 1/8*
Do. 4%	111 7/8	112 1/8	2½% Land	87 1/2	89 1/2
3½% War Loan	106 1/16	106 3/16	I.F.S. 4½% Land	113	115
3% War Loan	100 15/16	100 15/16	India 3%	90	91
Funding Loan	114 1/4	114 1/2*	Do 3½%	98 1/4	99 1/4
Victory Bonds	112 7/8	113 1/8	Local Loans	95 3/4	95 3/4
3% Conversion	102	103	Nat. Def. 2½%	100 7/16	100 11/16
Do. 3½%	105 5/8	105 7/8			

BONDS—RAILS—BANKS—INSURANCE.

Brazil 20-Year A	60		Arg. Gt. W. 5% Deb.	46	+1/2	Bank of England	362 1/2
Do. 40-Year B.	40	−1	B.A. Mid. 4% Deb.	41 1/2		Bank of Mont'l	47
Great Western	41	+1/4	B.A. Gt. Sth.	8 3/4	−1/4	Barclay A	9 1/8
Do. 5% Pref.	100 1/2		4% Deb.	54 1/2	+1/2	Lloyds	50/6
L.M.S. Ord.	15 3/8	+3/8	B.A. & Pacific 4% Deb.	69		Martins	7 1/8
Do. 4% Pref.	53		Do. Con. 4½% Deb.	44	+1/2	Midland	8 3/8
Do. 5% Red. Pf.	92 1/2		B.A. & Western 4% Deb.	38		National Prov.	45/0
Do. 4% Pf. '23	49 1/2		Canadian Pacific	10 7/8	+3/8	Standard S.A.	14 1/2
L.N.E. Pf. Ord.	2 3/4		Do. 4% Deb.	97 1/2		Westminster	64/6
Do. Def.	1 1/2		C. Arg. 4% Deb.	36	+1/2	Do. £4 £1 pd.	78/0
Do. 1st Pref.	48 1/2	−1	5% Deb. 1967-87	36	+1/2	Alliance New	21 7/8
Do. 2nd Pref.	17 1/4		Cordoba 1st Deb.	69		London & Lan.	26
L.P.E.B. 5% A.	122 1/2		Do. 2nd Deb.	67 1/4		Pearl	14 1/2
Do. 4½% A.	113 1/2		Gd. Tk. 4% Guar.	101 1/2		Phœnix £10	12
Do. B	112 1/2					Prudential	22
Do. C	41 1/2					Do. B	85/0
Sth. Pref. Ord.	52					Royal Exchange	8
Do. Def. Ord.	14 1/2					Royal	8 1/4
Do. 5% Pref.	98 1/2					Sun Life	6
San Paulo Ord.	42	+1/2				Yorkshire	7*

INDUSTRIALS, ETC.

Allied Iron	20/4 1/2	+0/6	Carreras A	5 3/8		Lever & Unilever	26/3
Austin (5/-)	18/0	+0/3	Do. B	13/1 1/2	−0/1 1/2	Do. 8% Pref.	15/6
Allied News	17/6		Cerebos	8 3/8		Do. 7% Pref.	14/6
Associated Def.	12/6	+0/3	Crittal Manufg.	13/4 1/2		Lever N.V.	20/9
Acrated Bread	8/6		City of London	25/6		London Brick	53/6
Assoc. Cement	50/7 1/2	−0/7 1/2	Co. of London	35/9		Lancashire	33/9
Assoc. Brit. Pick.	8/0		Callenders	70/7 1/2		Metro. Electric	36/3
Assoc. Electric	43/9		Crom. Parkinson	20/1 1/2		Mitchell & B.	76/3
Babcock & Wil.	45/3		Dorman Long	22/6		Morris	32/3
Baldwins	5/4		De Havilland	34/6		Marpole Def.	1/9
Bclsover Colliery	48/1 1/2		Dunlop Rubber	36/10 1/2	−0/1 1/2	Marconi	26/6
Brown (J.)	31/9		Distillers	70/6	+0/6	Murex	66/10 1/2
B.S.A.	21/9		Daily Mail Trust	22/6	−0/6	Marks & Spencer	38/3
Boulton & Paul	3/3		Eastwoods	36/10 1/2		Oriental Tel.	71/9*
Bristol Aero	10/9		Elec. & Mus. Ind.	13/1 1/2	+0/4 1/2	O.K. Bazaars A.	27/3
Bovril Def.	26/9	−0/1 1/2	English Electric	36/3	+0/7 1/2	Pease & Partners	10/9
Bleachers	3/1 1/2		English Cotton	27/6		Powell Duffryn	16/6
Bradford Dyers	6/6	+0/3	Edmundsons	27/6		Pressed Steel	20/0
British Celanese	5/0		Ever Ready G.B.	28/6		P. & O. Def.	27/4 1/2
Do. 2nd Pref.	14/6	−0/1 1/2	Firth Brown	3 3/8		Patons & Bald.	47/6
Brit.-Amer. Tob.	4 3/8	+1/32	Forestal Land	24/0		Pye Def.	13/9
Beechams	34/3		Fairey Aviation	13/6		Ruston & H.	32/9
Do. Defd.	9/9		Ford	23/0	+1/0	Rolls Royce	79/0
Boots Drug	34/9	+0/3	Finlay (J.)	50/7 1/2		Reckitt	92/6
Borax Def.	28/1 1/2		Furness Withy	22/4 1/2		S.A. Breweries	115/6
Brazilian Trach.	10 7/8	+3/8	Fine Spinners	4/3		South Durham	25/0
British Alum	44/4 1/2		Gallaher	5 1/2		Staveley	45/0
British Match	34/1 1/2	−0/3	Gamage	10/0		Stewart & L. Def.	47/6
British Oil Cake	40/6		Godfrey Phillips	34/4 1/2		Sudan Plants	28/0
British Oxygen	66/3		Guest Keen	23/1 1/2		Standard	15/9
Brit. Plaster Bd	17/0		Guinness	8 7/8	+1/0	Sunday Pictorial	22/6
Brit. P. Cement	80/0		General Electric	77/6		Scribbans	10/10 1/2
Brit. P. & L.	25/6		Home & Colonial	3/0		Schweppes	31/6
Bass, Ratcliff	130/0		Harrods	30/6		Spillers	57/6*
Brewers of Van.	23/0		Hadfields	27/7 1/2	+0/1 1/2	Siemens	24/1 1/2
Burton	10/7 1/2		Hudson's Bay	22/9		Thomas (R.)	3/6
British Insul.	69/0		Hawker Siddeley	12/9	+0/3	Tilling (T.)	45/7 1/2
Courage Brew.	59/0		Harland & Wolff.	16/3		Tob Secs. Trust	63/9
Cammell Laird	7/10 1/2	+0/1 1/2	Henley's Tel.	21/6		Tate and Lyle	58/3
Colvilles	21/6		International Tel	11/9	+0/3	Triplex Glass	25/9
Consett Iron	8/6		Imperial Tobacco	6	+1/32	Tube Investment	92/6
Cory (Wm.)	84/4 1/2		Do. Canada	52/6		Turner & Newall	70/7 1/2
Clan Line	5		Imp. Chemicals	32/4 1/2	+0/4 1/2	United Steel	22/9*
Coast Lines	9/0	−0/6	Imp. Smelting	9/6		United South.	21/3
Cab & W. Ord.	63/4	+1/4	Internat. Combus	5 1/4		United Molasses	27/9
Do. 5½% Pref.	103 1/2		Internat. Nickel	41 3/4	+1/4	Vickers	17/0*
Do. 4% Fund.	100 1/2		Ind Coope	77/0		Wall Paper Def.	27/0
Calico Printers	5/0		Johnson & Ph	53/1 1/2	+0/7 1/2	White Tomkins	36/0
Canadian Celan.	5 1/2		Leyland	70/7 1/2		Witney Def.	53/9
Coats	37/1 1/2		Lyons (J.)	95/7 1/2		Woolworth	58/3
Courtaulds	33/0		Lister	8/7 1/2	−0/1 1/2		

MINES.

Ariston	9/6	+0/1 1/2	Marlu	5/0	−0/1 1/2
Ashanti	48/1 1/2	+0 4 1/2	Marievale	23/9	−0/3
Bibiani	19/9		Modder	15/7 1/2	
Bkn. Hill Prop.	1 1/2		Nigel	2 3/8	
Blyvoor	31/9	−1/0	Palmietkuil	3/6	
Brakpan	1 1/8		Rand Selection	25/7 1/2	
Central Mining	12 3/4		Randfontein Est.	1 3/32	
Chartered	21/9		Rezende	7/6	
Cons. African Sel	14/0		Rhod. Ang. A.	14/9	
Cons. G.F.	2 1/4		Rhodesian Selec.	9/6	
Cons. M.R.	3 1/2		Rhokana	7 1/4	+1/8
Crown	11		Rio Tinto	5 1/2	
Daggafontein	2 1/8		Rand Antelope	13/3	+0/3
De Beers	8 1/8		Sclec Trust	14/0	+0/3
Do Pref.	10 5/8		Simmer & Jack	18/0	
Durban Deep	3		Springs Mines	23/9	
East Dagga	2		S.A. Land	4 7/32	
East Geduld	10 5/8		Sub Nigel	7 3/16	
E Rand Prop.	2 5/16	−1/32	Union Corp.	7 9/16	
G.C Selection	11/9		Venterspost	36/3	
Geduld	7 1/8		Vereeniging	43/9	
Geldenhuis Deep	23/1 1/2		Victoria Falls